



Development Control Committee Minutes

Minutes: *Development Control Committee*

Date: *Monday 7 December 2015*

Time: *5:30pm*

Development Control Committee Minutes

Monday 7 December 2015

Table of Contents

Item	Subject	Pages
D1	Confirmation of Minutes of Meeting held on 30 November 2015	4564
D2	DA244/2015 - 29 Coolong Road, Vaucluse - Site Inspection Report (See Item R1)	4564
D3	550-550A New South Head Road, Point Piper - DA2015/260 - Site Inspection Report..... (See Item R2)	4564
D4	DA2015/390/1 - 20-26 Cross Street Double Bay	4565
D5	DA2014/571/1 - 16-18 Cross Street Double Bay (Hunter's Lodge)	4565
R1	DA244/2015 - 29 Coolong Road, Vaucluse - Site Inspection Report	4566
R2	550-550A New South Head Road, Point Piper - DA2015/260 - Site Inspection Report.....	4617

Development Control Committee

**Minutes of the Meeting held on
7 December 2015 at 5:32pm.**

Present: Her Worship the Mayor, Councillor Toni Zeltzer ex-officio
Councillors: Ted Bennett (Chair)
Luise Elsing
James Keulemans
Anthony Marano
Katherine O'Regan
Matthew Robertson

Staff: Allan Coker (Director – Planning & Development)
Nick Economou (Acting Manager –Development Control)
George Fotis (Team Leader)
Eleanor Smith (Team Leader)
Sue O'Connor (Secretarial Support – Governance)
David Waghorn (Team Leader)

Session One: 5.32pm to 6.25pm
Session Two: Nil

Also in Attendance: Councillor Andrew Petrie

Leave of Absence and Apologies

Nil

Late Correspondence

Late correspondence was submitted to the committee in relation to items D2, D3, D4 & D5

Declarations of Interest

The Mayor Councillor Zeltzer declared a Non-Significant Non-Pecuniary Interest in Item D2 (29 Coolong Road, Vaocluse) as John Comino representing the Applicant to this matter is a former Liberal Party Councillor. Councillor Zeltzer does not believe it would affect her vote. Councillor Zeltzer remained in the meeting, participated in the debate and voted on this matter.

Councillor Bennett declared a Non-Significant Non-Pecuniary Interest in Item D2 (29 Coolong Road, Vaocluse) as John Comino representing the Applicant to this matter is a former Liberal Party Councillor. Councillor Bennett does not believe it would affect his vote. Councillor Bennett remained in the meeting, participated in the debate and voted on this matter.

Councillor Keulemans declared a Non-Significant Non-Pecuniary Interest in Item D2 (29 Coolong Road, Vaocluse) as John Comino representing the Applicant to this matter is a former Liberal Party Councillor. Councillor Keulemans does not believe it would affect his vote. Councillor Keulemans remained in the meeting, participated in the debate and voted on this matter.

Councillor O'Regan declared a Non-Significant Non-Pecuniary Interest in Item D2 (29 Coolong Road, Vaocluse) as John Comino representing the Applicant to this matter is a former Liberal Party Councillor. Councillor O'Regan does not believe it would affect her vote. Councillor O'Regan remained in the meeting, participated in the debate and voted on this matter.

Councillor Petrie declared a Non-Significant Non-Pecuniary Interest in Item D2 (29 Coolong Road, Vaocluse) as John Comino representing the Applicant to this matter is a former Liberal Party Councillor and his solicitor. Councillor Petrie is not a standing member of this Committee and did not vote on this matter.

Items to be Decided by this Committee using its Delegated Authority

Item No: D1 Delegated to Committee
Subject: **CONFIRMATION OF MINUTES OF MEETING HELD ON 30 NOVEMBER 2015**
Author: Sue O'Connor, Secretarial Support - Governance
File No: 15/171194
Reason for Report: The Minutes of the Development Control Committee of 30 November 2015 were previously circulated. In accordance with the guidelines for Committees' operations it is now necessary that those Minutes be formally taken as read and confirmed.

(Keulemans/O'Regan)

Resolved:

THAT the Minutes of the Development Control Committee Meeting of 30 November 2015 be taken as read and confirmed.

ITEM No. D2
FILE No. DA244/2015/1
ADDRESS 29 Coolong Road Vacluse
PROPOSAL demolition of the existing dwelling and the construction of a new dwelling, with a detached basement garage below a new tennis court

Note: In accordance with Council's meeting procedures and policy this matter is referred to full Council due to a substantive change of the Site Inspection recommendations to the Development Control Committee's recommendations.

(See Item R1)

ITEM No. D3
FILE No. DA260/2015/1
ADDRESS Lot 5 of 550-550A New South Head Road Point Piper (Elaine)
PROPOSAL Substantial alterations and additions to the existing dwelling known as "Elaine" (new dwelling-house), new garage, new swimming pool, landscaping, driveway and siteworks

Note: In accordance with Council's meeting procedures and policy this matter is referred to full Council due to a substantive change of the Site Inspection recommendation for (deferral) to the Committee's recommendation (approval with conditions).

(See Item R2)

ITEM No. D4
FILE No. DA390/2015/1
ADDRESS 20-26 Cross Street Double Bay
PROPOSAL Demolition of existing buildings and the construction of a new 6 storey mixed development comprising two (2) levels of basement car parking with access from Knox Lane, six (6) commercial/retail units and a cafe/restaurant (indicative design only - no approval is sought for the use) on the ground floor level and five (5) levels of residential development above comprising of 34 units

Note: Late correspondence was tabled by Wes van der Gardner, Double Bay Residents Association, Anthony Tregoning & Robert Bishop.

(O'Regan/Keulemans)

Resolved:

THAT Council, defer Development Application No. 390/2015/1 for demolition of existing buildings and the construction of a new 6 storey mixed development comprising two (2) levels of basement car parking with access from Knox Lane, six (6) commercial/retail units and a cafe/restaurant (indicative design only - no approval is sought for the use) on the ground floor level and five (5) levels of residential development above comprising of 34 units on land at 20-26 Cross Street Double Bay, at the Applicant's request to a Development Control Committee Meeting in March 2016.

ITEM No. D5
FILE No. DA 571/2014/1
ADDRESS 16-18 Cross Street Double Bay
PROPOSAL Demolition of the existing commercial building and construction of a 6 storey mixed use development comprising 2 basement levels with parking for 18 vehicles, 3 ground floor retail spaces with an arcade and 7x3 bedroom, 4x2 bedroom and 2x1 bedroom units on the levels above

Note: Late correspondence was tabled by Ervin Vidor, Double Bay Residents Association, Anthony Tregoning, Grahame Cooksley & Bill Blackshaw.

(Marano/Keulemans)

Resolved:

THAT Council, defer Development Application No. 571/2014/1 for demolition of the existing commercial building and construction of a 6 storey mixed use development comprising 2 basement levels with parking for 18 vehicles, 3 ground floor retail spaces with an arcade and 7 x 3 Bedroom, 4 x 2 Bedroom and 2 x 1 Bedroom units on the levels above on land at 16-18 Cross Street Double Bay, at the Applicants request to a Development Control Committee Meeting in March 2016.

ITEM No. R1 Recommendation to Council
FILE No. DA244/2015/1
ADDRESS 29 Coolong Road Vaucluse
PROPOSAL demolition of the existing dwelling and the construction of a new dwelling, with a detached basement garage below a new tennis court

Note: In accordance with Council's meeting procedures and policy this matter is referred to full Council due to a substantive change of the Site Inspection recommendations to the Development Control Committee's recommendations.

Note: The Mayor Councillor Zeltzer declared a Non-Significant Non-Pecuniary Interest in this Item, as John Comino representing the Applicant to this matter is a former Liberal Party Councillor. Councillor Zeltzer does not believe it would affect her vote. Councillor Zeltzer remained in the meeting, participated in the debate and voted on this matter.

Note: Councillor Bennett declared a Non-Significant Non-Pecuniary Interest in this Item, as John Comino representing the Applicant to this matter is a former Liberal Party Councillor. Councillor Bennett does not believe it would affect his vote. Councillor Bennett remained in the meeting, participated in the debate and voted on this matter.

Note: Councillor Keulemans declared a Non-Significant Non-Pecuniary Interest in this Item, as John Comino representing the Applicant to this matter is a former Liberal Party Councillor. Councillor Keulemans does not believe it would affect his vote. Councillor Keulemans remained in the meeting, participated in the debate and voted on this matter.

Note: Councillor O'Regan declared a Non-Significant Non-Pecuniary Interest in this Item, as John Comino representing the Applicant to this matter is a former Liberal Party Councillor. Councillor O'Regan does not believe it would affect her vote. Councillor O'Regan remained in the meeting, participated in the debate and voted on this matter.

Note: Councillor Petrie declared a Non-Significant Non-Pecuniary Interest in this Item, as John Comino representing the Applicant to this matter is a former Liberal Party Councillor and his solicitor. Councillor Petrie is not a standing member of this Committee and did not vote on this matter.

Note: Late correspondence was tabled by Council's Senior Assessment Officer Lauren Samuels, Tom Smith, Brett Daintry (2 pieces), William Blake, John Comino, Peter Castor (2 pieces), Tony Moody & Carl Reid.

Note: The Committee amended Condition No. A.3 (Approved Plans & Supporting Documents) as per late correspondence & C.1 (e) (increase side setbacks) & added new C.1 (f) (increase rear setback), C.1 (g) (reduction to excavation).

Motion moved by Councillor Zeltzer
Seconded by Councillor Bennett

That the matter be approved with the following amendments to Condition No. A.3 (Approved Plans & Supporting Documents) as per late correspondence & C.1 (e) (increase side setbacks) and add new Condition Nos. C.1 (f) (increase rear setback) & C.1 (g) (reduce excavation).

Amendment moved by Councillor Robertson

That the matter be refused for the following reasons:

1. Non-compliance with side setbacks and rear setbacks and adverse amenity impacts for adjoining neighbours
2. Non-compliance with deep soil landscaping
3. Non-compliance with number of storeys
4. Non-compliance with floor space ratio
5. Excessive volume of excavation
6. Non-compliance with location of swimming pool
7. Non-compliance with location of tennis court and adverse impacts on established trees
8. Not in the public interest

The Amendment lapsed for want of a Seconder**Amendment moved by Councillor Marano**

That the Site Inspection recommendation be adopted.

The Amendment lapsed for want of a Seconder**The Motion was put and carried**

(Zeltzer/Bennett)

Recommendation:**Pursuant To Section 80(1) Of The Environmental Planning And Assessment Act 1979**

THAT the Council, as the consent authority, grant development consent to Development Application No. 244/2015/1 for the demolition of the existing dwelling and the construction of a new dwelling, with a detached basement garage below a new tennis court on land at 29 Coolong Road Vacluse, subject to the following conditions:

A. General Conditions**A.1 Conditions**

Consent is granted subject to the following conditions imposed pursuant to section 80 of the Environmental Planning & Assessment Act 1979 (“the *Act*”) and the provisions of the Environmental Planning and Assessment Regulation 2000 (“the *Regulation*”) such conditions being reasonable and relevant to the development as assessed pursuant to section 79C of the Act.

Standard Condition: A1 (Autotext AA1)

A.2 Definitions

Unless specified otherwise words have the same meaning as defined by the *Act*, the *Regulation* and the *Interpretation Act 1987* as in force at the date of consent.

Applicant means the applicant for this Consent.

Approved Plans mean the plans endorsed by Council referenced by this consent as amended by conditions of this consent.

AS or **AS/NZS** means Australian Standard® or Australian/New Zealand Standard®, respectively, published by Standards Australia International Limited.

BCA means the Building Code of Australia as published by the Australian Building Codes Board as in force at the date of issue of any *Construction Certificate*.

Council means Woollahra Municipal Council

Court means the Land and Environment Court

Local native plants means species of native plant endemic to Sydney's eastern suburbs (see the brochure titled "Local Native Plants for Sydney's Eastern Suburbs published by the Southern Sydney Regional Organisation of Councils).

Stormwater Drainage System means all works, facilities and documentation relating to:

- The collection of stormwater,
- The retention of stormwater,
- The reuse of stormwater,
- The detention of stormwater,
- The controlled release of stormwater; and
- Connections to easements and public stormwater systems.

Owner means the owner of the *site* and successors in title to the *site*.

Owner Builder has the same meaning as in the *Home Building Act 1989*.

PCA means the *Principal Certifying Authority* under the *Act*.

Principal Contractor has the same meaning as in the *Act* or where a *principal contractor* has not been appointed by the *owner* of the land being developed *Principal Contractor* means the *owner* of the land being developed.

Professional Engineer has the same meaning as in the *BCA*.

Public Place has the same meaning as in the *Local Government Act 1993*.

Road has the same meaning as in the *Roads Act 1993*.

SEE means the final version of the Statement of Environmental Effects lodged by the *Applicant*.

Site means the land being developed subject to this consent.

WLEP 1995 means *Woollahra Local Environmental Plan 1995*

WLEP 2014 means *Woollahra Local Environmental Plan 2014*

Work for the purposes of this consent means:

- the use of land in connection with development,
- the subdivision of land,
- the erection of a building,
- the carrying out of any work,
- the use of any site crane, machine, article, material, or thing,
- the storage of waste, materials, site crane, machine, article, material, or thing,
- the demolition of a building,
- the piling, piercing, cutting, boring, drilling, rock breaking, rock sawing or excavation of land,
- the delivery to or removal from the *site* of any machine, article, material, or thing, or
- the occupation of the *site* by any person unless authorised by an *occupation certificate*.

Note: Interpretation of Conditions - Where there is any need to obtain an interpretation of the intent of any condition this must be done in writing to Council and confirmed in writing by Council.
Standard Condition: A2 (Autotext AA2)

A.3 Approved Plans and supporting documents

Those with the benefit of this consent must carry out all work and maintain the use and works in accordance with the plans and supporting documents listed below as submitted by the Applicant and to which is affixed a Council stamp “Approved DA Plans” unless modified by any following condition. Where the plans relate to alterations or additions only those works shown in colour or highlighted are approved.

Reference	Description	Author/Drawn	Date(s)
Drawing No's: 99, 100, 101, 102, 1101, 1102, 1103, 1104, 2001, 2002, 2003, 3001, 3002, 3003, 3004	Architectural Plans	Tzannes Associates	15.05.2015
SK.027 SK.029	Tennis Court and Landscape Plan	Tzannes Associates	09/22/2015
Drawing No: 5001	Tennis Court Fence Details	Tzannes Associates	12/03/2015
Certificate No: 632158S	BASIX Certificate	NSW Department of Planning and Infrastructure	14 May 2015
	Arboricultural Impact Assessment Report	Earthscape Horticultural Services – Andrew Morton	May 2015
	Review of Pruning Requirements	Earthscape Horticultural Services – Andrew Morton	10/06/2015
	Root Mapping Report	Earthscape Horticultural Services – Andrew Morton	Nov 2015
PSM2718-002L Rev1	Geotechnical and Environmental Investigations Report	PSM Engineering Consultants	14/05/2015
15031	Traffic/Parking Report	TEF Consulting	12/05/2015
HDA01:HD07/P2	Stormwater Disposal Concept Plan	Liquid Hydraulics	21/04/2014
50749/100.323 Rev1	Preliminary Site Investigation Report	PSM Engineering Consultants	12/05/2015

Note: Warning to Accredited Certifiers – You should always insist on sighting the original Council stamped approved plans. You should not rely solely upon the plan reference numbers in this condition. Should the applicant not be able to provide you with the original copy Council will provide you with access to its files so you may review our original copy of the approved plan.

Note: These plans and supporting documentation may be subject to conditions imposed under section 80A(1)(g) of the *Act* modifying or amending the development (refer to conditions which must be satisfied prior to the issue of any *Construction Certificate*.)

Standard Condition: A5 (Autotext AA5)

A.4 Ancillary Aspect of the Development (s80A(2) of the Act)

The owner must procure the repair, replacement or rebuilding of all road pavement, kerb, gutter, footway, footpaths adjoining the site or damaged as a result of work under this consent or as a consequence of work under this consent. Such work must be undertaken to Council's satisfaction in accordance with Council's "Specification for Roadworks, Drainage and Miscellaneous Works" dated February 2012 unless expressly provided otherwise by these conditions at the *owner's* expense.

Note: This condition does not affect the *principal contractor's* or any sub-contractors obligations to protect and preserve public infrastructure from damage or affect their liability for any damage that occurs.

Standard Condition: A8 (Autotext AA8)

A.5 Tree Preservation & Approved Landscaping Works

All landscape works shall be undertaken in accordance with the approved landscape plan, arborist report, tree management plan and transplant method statement as applicable.

a) The following trees shall be retained

- Trees on Private Land

Council Ref No.	Species	Location	Dimension (metres)
9	<i>Livistonia australis</i> (Cabbage Tree palm)	Front boundary	5 x 5
38	<i>Dendrocalamus giganteus</i> (Giant Bamboo)	Rear yard south eastern side boundary	12 x 9

Note: The tree/s required to be retained should appear coloured green on the construction certificate plans.

b) The following trees may be removed:

Council Ref No.	Species	Location	Dimension (metres)
1	<i>Syagrus romanzoffianum</i> (Cocos palm)*	North western side boundary	7 x 5
2	<i>Syagrus romanzoffianum</i> (Cocos palm)*	North western side boundary	7 x 5
3	<i>Schefflera actinophylla</i> (Umbrella tree)*	North western side boundary	7 x 5
4	<i>Jacaranda mimosifolia</i> (Jacaranda)	Western corner of front yard	7 x 5
5	<i>Callistemon viminalis</i> (Weeping Bottlebrush)	Western corner of front yard	6 x 7
6	<i>Schefflera actinophylla</i> (Umbrella tree)*	Western corner of front yard	7 x 5
7	<i>Melaleuca bracteata</i> (Black Tea tree)	South western frontage of property	6 x 4
8	<i>Brachychiton acerifolius</i> (Illawarra Flame tree)	Front boundary	9 x 7
10	<i>Melaleuca quinquenervia</i> (Broad-leaved Paperbark)	Front boundary	8 x 8
11	<i>Strelitzia nicolai</i> (Giant Bird of Paradise)*	Front boundary	8 x 7
12	<i>Metrosideros excelsa</i> (NZ Christmas tree)	Front southern corner	5 x 4
15	<i>Camellia japonica</i> (Camellia)	South eastern side boundary	5 x 6
16	<i>Cordyline australis</i> (NZ Cabbage tree)	Southern corner of front yard	5 x 4
17	<i>Jacaranda mimosifolia</i> (Jacaranda)	South eastern side of front yard	9 x 9
18	<i>Jacaranda mimosifolia</i> (Jacaranda)	South eastern side of front yard	9 x 12
19	<i>Livistonia australis</i> (Cabbage Tree palm)	South eastern side boundary	4.5 x 4
21	<i>Murraya paniculata</i> (Mock Orange)	South eastern side boundary	5 x 5
22	<i>Washingtonia robusta</i> (Washington palm)	South eastern side of front yard	18 x 3
23	<i>Syagrus romanzoffianum</i> (Cocos palm)*	South eastern side of front yard	12 x 6
23a	<i>Schefflera actinophylla</i> (Umbrella tree)*	South eastern side of front yard	12 x 8
24	<i>Schefflera actinophylla</i> (Umbrella tree)*	South eastern side of front yard	8 x 5
25	<i>Schefflera actinophylla</i> (Umbrella tree)*	South eastern side of front yard	12 x 7
26	<i>Archontophoenix cunninghamiana</i> (Bangalow palm)	South eastern side boundary	14 x 5
27	<i>Howea forsteriana</i> (Kentia palm)	South eastern side boundary	9 x 4
29	<i>Michelia figo</i> (Port-wine Magnolia)	South eastern side boundary	5 x 5
33	<i>Trachycarpus fortunei</i> (Chinese Windmill palm)	South eastern side boundary	5 x 4
34	<i>Phoenix robellini</i> (Dwarf Date palm)	South eastern side boundary	5 x 6
35	<i>Howea forsteriana</i> (Kentia palm)	South eastern side boundary	10 x 4
36	<i>Howea forsteriana</i> (Kentia palm)	South eastern side boundary	12 x 6
37	<i>Butia capitata</i> (Jelly palm)	South eastern side boundary	9 x 5
39	<i>Pandanus pedunculatus</i> (Screw Pine)	Rear yard - South eastern side boundary	6 x 6
40	<i>Cordyline australis</i> (NZ Cabbage tree)	Rear yard - north western side	4 x 4
41	<i>Ficus rubiginosa</i> (Port Jackson Fig)	Rear yard - north western side	4 x 5
42	<i>Schefflera actinophylla</i> (Umbrella tree)*	North western side boundary	7 x 5
43	<i>Schefflera actinophylla</i> (Umbrella tree)*	North western side boundary	8 x 5

Note: Tree/s to be removed shall appear coloured red on the construction certificate plans.

* Trees listed as exempt in Council's Tree Management Development Control Plan. Consent from Council is not required to remove these trees.

c) The following trees shall be pruned in accordance with *Australian Standard Pruning of Amenity Trees* (AS 4373) and *Workcover NSW Code of Practice Amenity Tree Industry*, to the minimum extent necessary to provide clearance to the new development:

Council Ref No.	Species	Location	Approved pruning (extent of pruning)
13	<i>Ficus microcarpa</i> var. 'Hillii' (Hills Weeping Fig)	North western side boundary of 27A Coolong Road Vaocluse	In accordance with the Review of Pruning Requirements, written by Earthscape Horticultural Services – Andrew Morton, dated 10/06/2015 AND In accordance with the Root Mapping Report, prepared by Earthscape Horticultural Services – Andrew Morton, dated November 2015
14	<i>Ficus microcarpa</i> var. 'Hillii' (Hills Weeping Fig)	North western side boundary of 27A Coolong Road Vaocluse	
20	<i>Arbutus unedo</i> (Irish Strawberry tree)	North western side boundary of 27A Coolong Road Vaocluse	
28	<i>Ficus rubiginosa</i> (Port Jackson Fig)	North western side boundary of 27A Coolong Road Vaocluse	
30	<i>Cinnamomum camphora</i> (Camphor Laurel)	North western side boundary of 27A Coolong Road Vaocluse	
31	<i>Cinnamomum camphora</i> (Camphor Laurel)	North western side boundary of 27A Coolong Road Vaocluse	
32	<i>Cinnamomum camphora</i> (Camphor Laurel)	North western side boundary of 27A Coolong Road Vaocluse	

Note: The tree/s required to be pruned should appear coloured blue on the construction certificate plans.

B. Conditions which must be satisfied prior to the demolition of any building or construction

B.1 Construction Certificate required prior to any demolition

Where demolition is associated with an altered portion of, or an extension to an existing building the demolition of any part of a building is "commencement of erection of building" pursuant to section 81A(2) of the Act. In such circumstance all conditions in Part C and Part D of this consent must be satisfied prior to any demolition work. This includes, but is not limited to, the issue of a Construction Certificate, appointment of a PCA and Notice of Commencement under the Act.

Note: See *Over our Dead Body Society Inc v Byron Bay Community Association Inc* [2001] NSWLEC 125.
Standard Condition: B1 (Autotext BB1)

B.2 Identification of Hazardous Material

In accordance with Australian Standard AS2601- 'The Demolition of Structures' the owner shall identify all hazardous substances located on the site including asbestos, Polychlorinated biphenyls (PCBs), lead paint, underground storage tanks, chemicals, etc. per Clause 1.6.1 of the Standard. In this regard, **prior to the commencement of any work**, Council shall be provided with a written report prepared by a suitably qualified competent person detailing;

- all hazardous materials identified on the site;
- the specific location of all hazardous materials identified;
- whether the hazardous materials are to be removed from the site as part of the works to be undertaken; and
- safety measures to be put in place.

Note: This condition is imposed to protect the health and safety of all persons while works are being undertaken and to ensure all safety measures have been identified and are in place to protect all parties in the immediate vicinity of the site.
Standard Condition: B6

B.3 Establishment of Tree Protection Zones (TPZ)

Tree Protection Zones shall be established around all trees to be retained and in accordance with Section 4 of the *Australian Standard Protection of Trees on Development Sites* (AS 4970- 2009). Tree protection zones must also comply with the following requirements;

a) Tree Protection Zone areas

Council Ref No.	Species	Location	Radius from Centre of Trunk (Metres)
9	<i>Livistonia australis</i> (Cabbage Tree palm)	Front boundary	2.9
13	<i>Ficus microcarpa</i> var. 'Hillii' (Hills Weeping Fig)	North western side boundary of 27A Coolong Road Vaucluse	8.4
14	<i>Ficus microcarpa</i> var. 'Hillii' (Hills Weeping Fig)	North western side boundary of 27A Coolong Road Vaucluse	8.4
20	<i>Arbutus unedo</i> (Irish Strawberry tree)	North western side boundary of 27A Coolong Road Vaucluse	8
28	<i>Ficus rubiginosa</i> (Port Jackson Fig)	North western side boundary of 27A Coolong Road Vaucluse	6.3
30	<i>Cinnamomum camphora</i> (Camphor Laurel)	North western side boundary of 27A Coolong Road Vaucluse	4.4
31	<i>Cinnamomum camphora</i> (Camphor Laurel)	North western side boundary of 27A Coolong Road Vaucluse	4.4
32	<i>Cinnamomum camphora</i> (Camphor Laurel)	North western side boundary of 27A Coolong Road Vaucluse	10
38	<i>Dendrocalamus giganteus</i> (Giant Bamboo)	Rear yard south eastern side boundary	6

Note: Where this condition relates to street trees and the fence cannot be placed at the specified radius, the fencing shall be positioned so that the entire verge (nature strip) area in front of the subject property, excluding existing driveways, footpaths and bus stops is protected.

Note: Where this condition relates to trees on private property the radial distance of fencing shall be positioned only within the subject property.

- b) Tree Protection Zones shall be fenced with a 1.8 metre high chainmesh or weldmesh fence and secured to restrict access. The fence shall be established prior to any materials being bought onto the site and before the commencement of works including demolition. The area within the fence shall be mulched and maintained to a depth of 75mm. The soil within the TPZ shall be kept in a moist condition for the duration of the construction works. Unless approved by the site arborist there shall be no access within the TPZ.
- c) A sign identifying the Tree Protection Zone shall be erected on each side of the protection fence indicating the existence of a TPZ. Signage must be visible from within the development site.
- d) No excavation, construction activity, grade changes, storage of materials, stockpiling, siting of works sheds, preparation of mixes or cleaning of tools is permitted within Tree Protection Zones, unless specified in Condition B.2 of this consent.

- e) Establishment of Ground protection
Temporary access within the TPZ for pedestrian and machinery movements shall only be permitted with the approval of the site arborist or unless specified in Condition B.2 of this consent. Appropriate ground protection shall be installed under the supervision of the site arborist.
- f) All site personnel and contractors must be made aware of all tree protection requirements associated with these conditions of consent.
- g) The project arborist shall provide written certification of compliance with the above condition.

B.4 Permissible work within Tree Protection Zones

The following works are permissible within the Tree Protection Zone:

Council Ref No.	Species	Radius from Trunk (metres)	Approved works
9	<i>Livistonia australis</i> (Cabbage Tree palm)	2.9	Works are to be carried out in accordance with the Arboricultural Impact Assessment Report, written by Earthscape Horticultural Services – Andrew Morton, dated May 2015
13	<i>Ficus microcarpa</i> var. 'Hillii' (Hills Weeping Fig)	8.4	
14	<i>Ficus microcarpa</i> var. 'Hillii' (Hills Weeping Fig)	8.4	
20	<i>Arbutus unedo</i> (Irish Strawberry tree)	8	
28	<i>Ficus rubiginosa</i> (Port Jackson Fig)	6.3	
30	<i>Cinnamomum camphora</i> (Camphor Laure)	4.4	
31	<i>Cinnamomum camphora</i> (Camphor Laurel)	4.4	
32	<i>Cinnamomum camphora</i> (Camphor Laurel)	10	
38	<i>endrocalamus giganteus</i> (Giant Bamboo)	6	

The project arborist shall provide written certification of compliance with the above condition.

B.5 Arborists Documentation and Compliance Checklist

The site arborist shall provide written certification that all tree protection measures and construction techniques relevant to this consent have been complied with. Documentation for each site visit shall include:

- A record of the condition of trees to be retained prior to and throughout development
- Recommended actions to improve site conditions and rectification of non-compliance
- Recommendations for future works which may impact the trees

All compliance certification documents shall be kept on site by the Site Foreman.

As a minimum the following intervals of site inspections must be made:

Stage of arboricultural inspection	Compliance documentation and photos shall be included
Installation of tree protection fencing	Compliance with tree protection measures
Root Pruning	In accordance with the Root Mapping Report, prepared by Earthscape Horticultural Services – Andrew Morton, dated November 201
Canopy/crown pruning	In accordance with the Review of Pruning Requirements, written by Earthscape Horticultural Services – Andrew Morton, dated 10/06/2015
Prior to the issue of a Final Occupation Certificate	Supervise the dismantling of tree protection measures

Inspections and compliance documentation shall be made by an arborist with AQF Level 5 qualifications.

Additional site visits shall be made when required by site arborist and/or site foreman for ongoing monitoring/supervisory work.

B.6 Public Road Assets prior to any work/demolition

To clarify the condition of the existing public infrastructure prior to the commencement of any development (including prior to any demolition), the *Applicant* or *Owner* must submit to Council a full record of the condition of the Public Road infrastructure adjacent to the development site.

The report must be submitted to Council prior to the commencement of any work and include photographs showing current condition and any existing damage fronting and adjoining the site to the:

- road pavement,
- kerb and gutter,
- footway including footpath pavement and driveways,
- retaining walls within the footway or road, and
- drainage structures/pits.

The reports are to be supplied in both paper copy and electronic format in Word. Photographs are to be in colour, digital and date stamped.

If the required report is not submitted then Council will assume there was no damage to any infrastructure in the immediate vicinity of the site prior to the commencement of any work under this consent.

Note: If the Applicant or Owner fails to submit the Asset condition report required by this condition and damage is occasioned to public assets adjoining the site, Council will deduct from security any costs associated with remedying, repairing or replacing damaged public infrastructure. Nothing in this condition prevents Council making any claim against security held for this purpose
Standard Condition: B7

C. Conditions which must be satisfied prior to the issue of any construction certificate

C.1 Modification of details of the development (Section 80A(1)(g) of the Act)

The *approved plans* and the *Construction Certificate* plans and specification, required to be submitted to the *Certifying Authority* pursuant to clause 139 of the *Regulation*, must detail the following amendments:

- a) The tennis court fencing should be a recessive colour. The fencing should be open style to allow creepers to grow along it.
- b) There must not be any floodlighting of the tennis court.
- c) An outdoor drying area must be provided on the site.
- d) The south-eastern side boundary fence must have a maximum height of 1.8m.
- e) To ensure the proposal has a satisfactory visual impact from the harbour and neighbouring properties, and as depicted in the plan below, the level 4 north-western and south-eastern side walls to the terrace and en suite 06 shall be setback a further 1.5m from the north-western and south-eastern side boundaries, to provide a 4m side setback. The level 4 north-western and south-eastern side walls to the rear roof garden shall be deleted and replaced with a green wall framed with metal vertical louvres and roof garden. The louvre green wall shall be the same height as the deleted side walls, and shall extend from the rear (north-eastern) edge of the roof garden to the south-western edge of en suite 06 and the terrace.

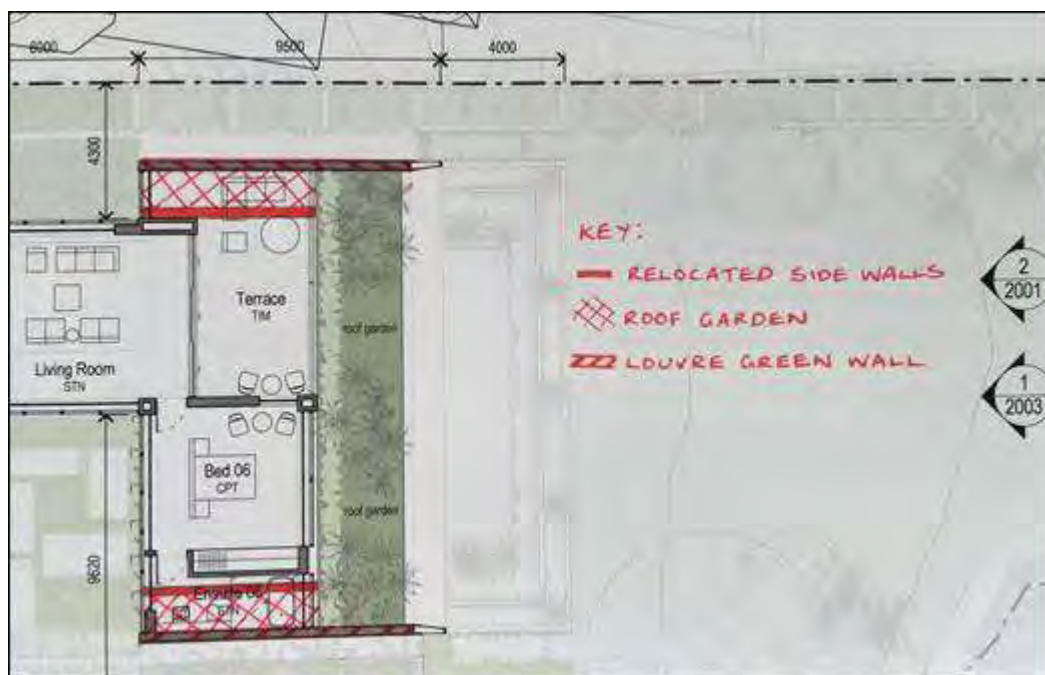

- f) To reduce the bulk and scale of the proposal, the rear (north-eastern) setback of the building shall be increased by 0.5m on all levels in accordance with the plan below.

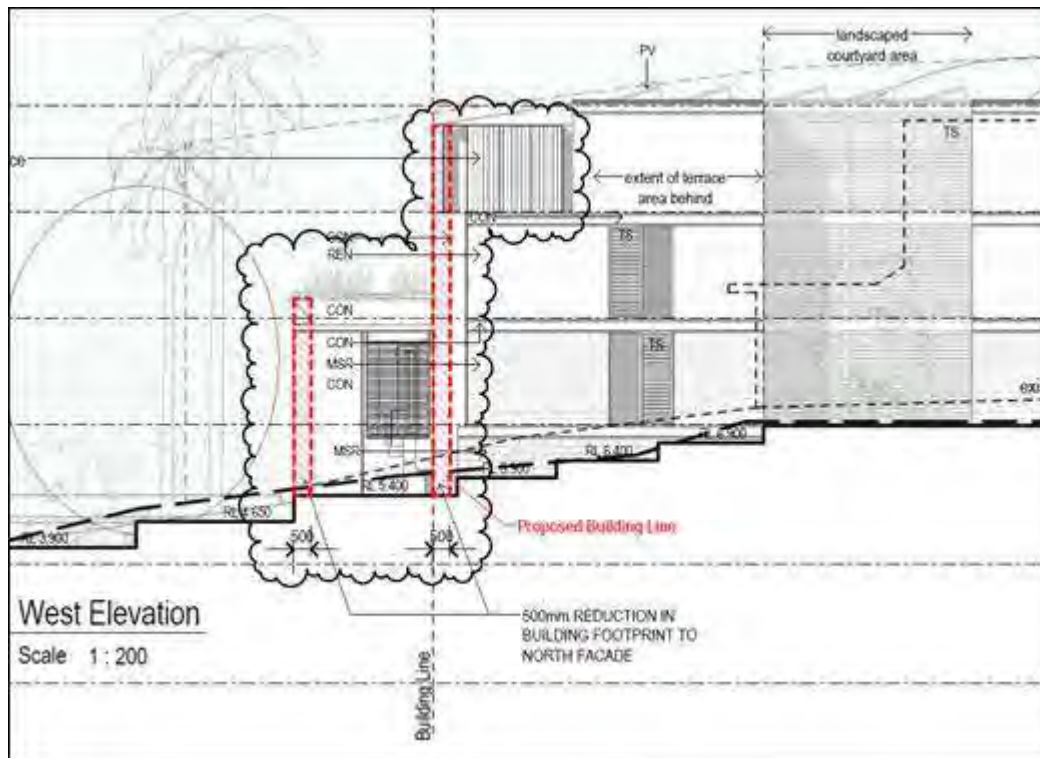

- g) The volume of excavation must be reduced by deleting the level 1 cellar and store room in their entirety.

Note: The effect of this condition is that it requires design changes and/or further information to be provided with the *Construction Certificate* drawings and specifications to address specific issues identified during assessment under section 79C of the *Act*.

Note: Clause 146 of the *Regulation* prohibits the issue of any *Construction Certificate* subject to this condition unless the *Certifying Authority* is satisfied that the condition has been complied with.

Note: Clause 145 of the *Regulation* prohibits the issue of any *Construction Certificate* that is inconsistent with this consent. Standard Condition: C4 (Autotext CC4)

C.2 Payment of Long Service Levy, Security, Contributions and Fees

The certifying authority must not issue any *Part 4A Certificate* until provided with the original receipt(s) for the payment of all of the following levy, security, contributions, and fees prior to the issue of a *construction certificate*, *subdivision certificate* or *occupation certificate*, as will apply.

Description	Amount	Indexed	Council Fee Code
LONG SERVICE LEVY under Building and Construction Industry Long Service Payments Act 1986			
Long Service Levy http://www.lspc.nsw.gov.au/levy_information/?levy_information/levy_calculator.stm	Contact LSL Corporation or use online calculator	No	
SECURITY under section 80A(6) of the Environmental Planning and Assessment Act 1979			
Property Damage Security Deposit -making good any damage caused to any property of the <i>Council</i>	\$124,215	No	T115
DEVELOPMENT LEVY under Woollahra Section 94A Development Contributions Plan 2011 This plan may be inspected at Woollahra Council or downloaded at www.woollahra.nsw.gov.au			
Development Levy (Section 94A)	\$58,550 + Index Amount	Yes, quarterly	T96
INSPECTION FEES under Section 608 of the Local Government Act 1993			
Public Road/Footpath Infrastructure Inspection Fee	\$430	No	
Security Administration Fee	\$180	No	T16
TOTAL SECURITY, CONTRIBUTIONS, LEVIES AND FEES	\$183,375 plus any relevant indexed amounts and long service levy		

Building and Construction Industry Long Service Payment

The Long Service Levy under Section 34 of the *Building and Construction Industry Long Service Payment Act*, 1986, must be paid and proof of payment provided to the *Certifying Authority* prior to the issue of any *Construction Certificate*. The Levy can be paid directly to the Long Services Payments Corporation or to Council. Further information can be obtained from the Long Service Payments Corporation’s website <http://www.lspc.nsw.gov.au/> or the Long Service Payments Corporation on 13 14 41.

How must the payments be made?

Payments must be made by:

- Cash deposit with Council,
- Credit card payment with Council, or
- Bank cheque made payable to Woollahra Municipal Council.

The payment of a security may be made by a bank guarantee where:

- The guarantee is by an Australian bank for the amount of the total outstanding contribution;
- The bank unconditionally agrees to pay the guaranteed sum to the Council on written request by Council on completion of the development or no earlier than 12 months from the provision of the guarantee whichever occurs first [NOTE: a time limited bank guarantee or a bank guarantee with an expiry date is not acceptable];
- The bank agrees to pay the guaranteed sum without reference to the applicant or landowner or other person who provided the guarantee and without regard to any dispute, controversy, issue or other matter relating to the development consent or the carrying out of development in accordance with the development consent;
- The bank guarantee is lodged with the Council prior to the issue of the construction certificate; and
- The bank’s obligations are discharged when payment to the Council is made in accordance with the guarantee or when Council notifies the bank in writing that the guarantee is no longer required.

How will the section 94A levy be indexed?

To ensure that the value the development levy is not eroded over time by increases in costs, the proposed cost of carrying out development (from which the development levy is calculated) will be indexed either annually or quarterly (see table above). Clause 3.13 of the Woollahra Section 94A Development Contributions Plan 2011 sets out the formula and index to be used in adjusting the s.94A levy.

Do you need HELP indexing the levy?

Please contact our customer service officers. Failure to correctly calculate the adjusted development levy will delay the issue of any Part 4A Certificate and could void any Part 4A Certificate (construction certificate, subdivision certificate, or occupation certificate).

Deferred or periodic payment of section 94A levy under the Woollahra Section 94A Development Contributions Plan 2011

Where the applicant makes a written request supported by reasons for payment of the section 94A levy other than as required by clause 3.9, the Council may accept deferred or periodic payment. The decision to accept a deferred or periodic payment is at the sole discretion of the Council, which will consider:

- The reasons given;
- Whether any prejudice will be caused to the community deriving benefit from the public facilities;
- Whether any prejudice will be caused to the efficacy and operation of the plan; and
- Whether the provision of public facilities in accordance with the adopted works schedule will be adversely affected.

Council may, as a condition of accepting deferred or periodic payment, require the provision of a bank guarantee where:

- The guarantee is by an Australian bank for the amount of the total outstanding contribution;
- The bank unconditionally agrees to pay the guaranteed sum to the Council on written request by Council on completion of the development or no earlier than 12 months from the provision of the guarantee whichever occurs first [NOTE: a time limited bank guarantee or a bank guarantee with an expiry date is not acceptable];
- The bank agrees to pay the guaranteed sum without reference to the applicant or landowner or other person who provided the guarantee and without regard to any dispute, controversy, issue or other matter relating to the development consent or the carrying out of development in accordance with the development consent;
- The bank guarantee is lodged with the Council prior to the issue of the construction certificate; and
- The bank's obligations are discharged when payment to the Council is made in accordance with the guarantee or when Council notifies the bank in writing that the guarantee is no longer required.

Any deferred or periodic payment of the section 94A levy will be adjusted in accordance with clause 3.13 of the plan. The applicant will be required to pay any charges associated with establishing or operating the bank guarantee. Council will not cancel the bank guarantee until the outstanding contribution as indexed and any accrued charges are paid.

Standard Condition: C5

C.3 BASIX commitments

The *applicant* must submit to the *Certifying Authority BASIX Certificate No.632158S* with any application for a *Construction Certificate*.

Note: Where there is any proposed change in the BASIX commitments the applicant must submit of a new *BASIX Certificate* to the *Certifying Authority* and Council. If any proposed change in the BASIX commitments are inconsistent with development consent (See: Clauses 145 and 146 of the *Regulation*) the applicant will be required to submit an amended development application to *Council* pursuant to section 96 of the Act.

All commitments in the *BASIX Certificate* must be shown on the *Construction Certificate* plans and specifications prior to the issue of any *Construction Certificate*.

Note: Clause 145(1)(a1) of the *Environmental Planning & Assessment Regulation 2000* provides: "A certifying authority must not issue a construction certificate for building work unless it is satisfied of the following matters: (a1) that the plans and specifications for the building include such matters as each relevant BASIX certificate requires,"

Standard Condition: C7

C.4 Structural Adequacy of Existing Supporting Structures

A certificate from a *professional engineer* (Structural Engineer), certifying the adequacy of the existing supporting structure to support the additional loads proposed to be imposed by the development, must be submitted with the *Construction Certificate* application.

Note: This condition is imposed to ensure that the existing structure is able to support the additional loads proposed.

Standard Condition: C35 (Autotext CC35)

C.5 Professional Engineering Details

The *Construction Certificate* plans and specifications, required by clause 139 of the Regulation, must include detailed *professional engineering* plans and/or specifications for all structural, electrical, hydraulic, hydro-geological, geotechnical, mechanical and civil work complying with this consent, approved plans, the statement of environmental effects and supporting documentation.

Detailed professional engineering plans and/or specifications must be submitted to the *Certifying Authority* with the application for any *Construction Certificate*.

Note: This does not affect the right of the developer to seek staged Construction Certificates.

Standard Condition: C36

C.6 Swimming and Spa Pools – Child Resistant Barriers

The *Construction Certificate* plans and specifications required by Clause 139 of the Regulation must demonstrate compliance (by showing the proposed location of all child-resistant barriers and the resuscitation sign) with the provisions of the *Swimming Pools Act* 1992 and the Building Code of Australia.

Approval is not granted for the modification of any boundary fencing beyond what is authorised by the stamped approved plans, as modified by any condition of consent or what is permitted to be carried out as 'exempt development' pursuant to *State Environmental Planning Policy (Exempt & Complying Development Codes) 2008*.

Note: A statement to the effect that isolation swimming pool fencing complying with AS1926 will be installed does not satisfy this condition. The location of the required barriers and the sign must be detailed upon the *Construction Certificate* plans.

Standard Condition: C55 (Autotext CC55)

C.7 Swimming and Spa Pools – Backwash

The *Construction Certificate* plans and specification required to be submitted pursuant to clause 139 of the Regulation must detail the connection of backwash to Sydney Waters sewer in compliance with clause 10.9 (Figure 10.2) of AS/NZS 3500.2.2:1996.

Note: The plans must show the location of Sydney Waters sewer, the yard gully or any new connection to the sewer system including a detailed cross section of the connection complying with clause 10.9 (Figure 10.2) of AS/NZS 3500.2.2:1996.

Note: The discharge of backwash water to any stormwater system is water pollution and an offence under the *Protection of the Environment Operations Act* 1997. The connection of any backwash pipe to any stormwater system is an offence under the *Protection of the Environment Operations Act* 1997.

Standard Condition: C56 (Autotext CC56)

C.8 Tree Management Plan

The *Construction Certificate* plans and specifications required by clause 139 of the *Regulation* must show the following information:

- a) Trees to be numbered in accordance with these conditions:
 - shaded green where required to be retained and protected
 - shaded red where authorised to be removed
 - shaded yellow where required to be transplanted
 - shaded blue where required to be pruned
- b) References to applicable tree management plan, arborists report, transplant method statement or bush regeneration management plan.

This plan shall be kept on site until the issue of the final occupation certificate.

C.9 Amended Landscape Plan

An amended Landscape Plan shall be prepared in accordance with Council's DA Guide and conforming to the conditions of this Development Consent. This plan must be submitted to Council prior to the issue of the Construction Certificate. The amended landscape plan must include the following replacement tree planting:

Species/Type	Planting/Location	Container Size/Size of Tree (at planting)	Minimum Dimensions at Maturity (metres)
2 x <i>Glochidion ferdinandii</i> (Cheese tree)	Garden bed along front boundary	500 litres each	8 x 5 each
1 x <i>Chamaerops humilis</i> (European Fan palm)	Rear yard - south eastern side	1000 litre	5 x 5
1 x <i>Ficus rubiginosa</i> (Port Jackson Fig) – Bonsai	Front yard – north western side	5000 litre	6.5 metres height
2 x <i>Howea forsteriana</i> (Kentia palm)	Rear yard – south eastern side	1000 litres each	10 x 3 each
3 x <i>Howea forsteriana</i> (Kentia palm)	Rear yard – north western side	1000 litres each	10 x 3 each
6 x <i>Phoenix robellini</i> (Dwarf Date palm)	Rear yard – north western side	1000 litres each	6 metres height each
19 x <i>Rhapis excelsa</i> (Lady palm)	Front yard – south eastern side boundary	400 litres each	4 metres height each

C.10 Stormwater irrigation under suspended section of tennis court

In order to mitigate the potential adverse impact of the development due to loss of soil moisture within root zones of adjacent Trees T13, T14, T20, T28 and T30, a percentage of the stormwater captured that equates to light to moderate rain fall on the approved tennis court shall be diverted to stormwater dispersal pipes beneath the suspended section of the tennis court slab.

The stormwater dispersal system shall permit low stormwater flows to be directed to a network of dispersal pipes beneath the slab where they shall recharge ground water. High volume flows, which would normally consist of substantial surface run-off, shall be directed to the stormwater system. The intention of this system is to counteract any potential negative impact of capturing surface rainwater that would normally fall on the root zone of the adjacent trees.

Details of the stormwater dispersal system shall be prepared by a suitable stormwater/engineering consultant, reviewed and endorsed by the Project Arborist and submitted to Council prior to issue of the Construction Certificate.

C.11 Road and Public Domain Works

A separate application under Section 138 of the Roads Act 1993 is to be made to, and approved by Council prior to the issuing of a Construction Certificate for the following infrastructure works, which must be carried out at the applicant's expense:

- a) Full width vehicular crossings having a width of 4.0m in accordance with Council's standard driveway drawing RF2_D. (Latest amendment).
- b) A design longitudinal surface profile for the proposed driveway must be submitted for assessment.
- c) Removal and replacement of the existing footpath for the full width of the property in accordance with Council's standard drawing RF3.
- d) Removal of all driveway crossings and kerb laybacks which will be no longer required.
- e) Reinstatement of footpath, kerb and gutter to match existing.
- f) Where a grass verge exists, the balance of the area between the footpath and the kerb over the full frontage of the proposed development must be turfed. The grass verge must be constructed to contain a uniform minimum 75mm of friable growing medium and have a total cover of Couch turf.
- g) Prior to pumping any water into the road or public stormwater system that approval is obtained from Council under section 138(1)(d) of the Roads Act 1993 see Condition of Approval "Disposal of site water during construction"

Access levels and grades to and within the development must match access levels and grades within the road approved under the Roads Act 1993.

All public domain works must comply with Council's "Specification for Road works, Drainage and Miscellaneous Works" dated January 2003 unless expressly provided otherwise by these conditions. This specification can be downloaded from www.woollahra.nsw.gov.au. Four weeks should be allowed for assessment

Note: To ensure that this work is completed to Council's satisfaction, this consent by separate condition may impose one or more Infrastructure Works Bonds.

Note: Road has the same meaning as in the Roads Act 1993.

Note: The intent of this condition is that the design of the road, footpaths, driveway crossings and public stormwater drainage works must be detailed and approved prior to the issue of any Construction Certificate. Changes in levels may arise from the detailed design of buildings, road, footpath, driveway crossing grades and stormwater. Changes required under Road Act 1993 approvals may necessitate design and levels changes under this consent. This may in turn require the applicant to seek to amend this consent.

Standard Condition: C13

C.12 Provision for Energy Supplies

The applicant must provide to the *Certifying Authority* a letter from Energy Australia setting out Energy Australia's requirements relative to the provision of electricity/gas supply to the development.

Any required substation must be located within the boundaries of the site.

Where an electricity substation is required within the site but no provision has been made to place it within the building and such substation has not been detailed upon the approved development consent plans a section 96 application is required to be submitted to Council. Council will assess the proposed location of the required substation.

The *Construction Certificate* plans and specifications, required to be submitted pursuant to clause 139 of the *Regulation*, must detail provisions to meet the requirements of Energy Australia.

Where the substation is required the *Construction Certificate* plans and specifications must provide:

- a) A set back not less than 3m from the road boundary and dense landscaping of *local native plants* to screen the substation from view within the streetscape,
- b) A set back not less than 3m from any other site boundary (fire source feature) and not within the areas required to be kept clear of obstructions to vehicle visibility pursuant to clause 3.2.4 of AS2890.1-1993(See: Figures 3.2 and 3.3),
- c) A set back to and not within the drip line of any existing tree required to be retained,
- d) A setback not less than the 10m from any NSW Fire Brigade booster connection as prescribed by clause 5.6.3(d)(iii) of AS 2419.1-1994 or be separated from any booster connections by a construction with a fire resistance rating of not less than FRL 90/90/90 for a distance of not less than 2 m each side of and 3 m above the upper hose connections in the booster assembly pursuant to clause 5.6.3(c)(ii) of AS 2419.1-1994, and
- e) The owner shall dedicate to the appropriate energy authority, free of cost, an area of land adjoining the street alignment to enable an electricity substation to be established, if required. The size and location of the electricity substation is to be in accordance with the requirements of the appropriate energy authority and Council. The opening of any access doors are not to intrude onto the public road reserve.

Note: If the substation is not located within the building its location, screening vegetation, all screen walls or fire separating walls must have been approved by the grant of development consent or amended development consent prior to the issue of any *Construction Certificate* for those works. Documentary evidence of compliance, including correspondence from the energy authority is to be provided to the *Certifying Authority* prior to issue of the *Construction Certificate*. The *Certifying Authority* must be satisfied that the requirements of energy authority have been met prior to issue of the *Construction Certificate*.

Note: This condition has been imposed because the application fails to provide sufficient detail (either by plans or by the Statement of Environmental Effects) demonstrating that provision has been made to Energy Australia's satisfaction for the provision of electricity supply to the building. Nevertheless, Council has no reason to believe that provision cannot be reasonably made for electricity to service the development.

Note: Where it is proposed to shield any booster connection or any building from any substation pursuant to clause 5.6.3(c)(ii) of AS 2419.1-1994 or by fire resisting construction under the *BCA* respectively and this construction has not been detailed upon the approved development consent plans such works should be considered inconsistent with consent pursuant to clause 145 of the *Regulation*. The Applicant must lodge with Council details for any such construction pursuant to section 96 of the *Act* to allow assessment under section 79C of the *Act*.

Note: Substations must not be located within the minimum sight distance at driveway entrances under Australian Standard AS/NZS 2890 (Set)-2004 Parking Facilities Set whether such driveways service the site or any adjoining land.
Standard Condition: C21

C.13 Structural Adequacy of Existing Supporting Structures

A certificate from a *professional engineer* (Structural Engineer), certifying the adequacy of the existing supporting structure to support the additional loads proposed to be imposed by the development, must be submitted with the *Construction Certificate* application.

Note: This condition is imposed to ensure that the existing structure is able to support the additional loads proposed.
Standard Condition: C35 (Autotext CC35)

C.14 Professional Engineering Details

The *Construction Certificate* plans and specifications, required by clause 139 of the Regulation, must include detailed *professional engineering* plans and/or specifications for all structural, electrical, hydraulic, hydro-geological, geotechnical, mechanical and civil work complying with this consent, approved plans, the statement of environmental effects and supporting documentation.

Detailed professional engineering plans and/or specifications must be submitted to the *Certifying Authority* with the application for any *Construction Certificate*.

Note: This does not affect the right of the developer to seek staged Construction Certificates.
Standard Condition: C36

C.15 Geotechnical and Hydrogeological Design, Certification & Monitoring

The *Construction Certificate* plans and specification required to be submitted to the *Certifying Authority* pursuant to clause 139 of the Regulation must be accompanied by a *Geotechnical / Hydrogeological Monitoring Program* together with civil and structural engineering details for foundation retaining walls, footings, basement tanking, and subsoil drainage systems, as applicable, prepared by a *professional engineer*, who is suitably qualified and experienced in geotechnical and hydrogeological engineering. These details must be certified by the *professional engineer* to:

- a) Provide appropriate support and retention to ensure there will be no ground settlement or movement, during excavation or after construction, sufficient to cause an adverse impact on adjoining property or public infrastructure.
- b) Provide appropriate support and retention to ensure there will be no adverse impact on surrounding property or infrastructure as a result of changes in local hydrogeology (behaviour of groundwater).
- c) Provide foundation tanking prior to excavation such that any temporary changes to the groundwater level, during construction, will be kept within the historical range of natural groundwater fluctuations. Where the historical range of natural groundwater fluctuations is unknown, the design must demonstrate that changes in the level of the natural water table, due to construction, will not exceed 0.3m at any time.
- d) Provide tanking of all below ground structures to prevent the entry of all ground water such that they are fully tanked and no on-going dewatering of the site is required.
- e) Provide a Geotechnical and Hydrogeological Monitoring Program that:

- Will detect any settlement associated with temporary and permanent works and structures;
- Will detect deflection or movement of temporary and permanent retaining structures (foundation walls, shoring bracing or the like);
- Will detect vibration in accordance with AS 2187.2-1993 Appendix J including acceptable velocity of vibration (peak particle velocity);
- Will detect groundwater changes calibrated against natural groundwater variations;
- Details the location and type of monitoring systems to be utilised;
- Details the preset acceptable limits for peak particle velocity and ground water fluctuations;
- Details recommended hold points to allow for the inspection and certification of geotechnical and hydro-geological measures by the professional engineer; and;
- Details a contingency plan.

Standard Condition: C40 (Autotext: CC40)

C.16 Car and Commercial Parking Details

The *Construction Certificate* plans and specifications required by clause 139 of the Regulation, must include detailed plans and specifications for all bicycle, car and commercial vehicle parking in compliance with AS2890.3:1993 *Parking Facilities - Bicycle Parking Facilities*, AS/NZS 2890.1:2004 : *Parking Facilities - Off-Street Car Parking* and AS 2890.2:2002 – *Off-Street Parking: Commercial Vehicle Facilities* respectively.

Access levels and grades must comply with access levels and grade required by Council under the *Roads Act 1993*.

The *Certifying Authority* has no discretion to reduce or increase the number or area of car parking or commercial parking spaces required to be provided and maintained by this consent.

Standard Condition: C45 (Autotext: CC45)

C.17 Stormwater management plan (Site greater than 500^{m2})

The Construction Certificate plans and specifications, required by clause 139 of the Regulation, must include a Stormwater Management Plan for the site.

The Stormwater Management Plan must detail:

- a) general design in accordance with Stormwater Disposal Concept Plan, Drawing No.HDA01:HD07/P2: prepared by Liquid Hydraulics, dated 21/04/2015 other than amended by this and other conditions;
- b) Provision of Rain garden of area 16square metres.
- c) The Rain gardens are to be designed by a qualified practitioner and must be designed in accordance with appropriate industry standards (Monash University's FAWBA Guidelines and NSW Government's WSUD Program).
- d) The Stormwater quality assessment is to be prepared by a suitable qualified engineer with experience in water sensitive urban design
- e) MUSIC –(Model for Stormwater Improvement Conceptualisation) analysis is required and demonstrate that the development will achieve the post-development pollutant load standards as per the section E2.2.3 of Stormwater and Flood Risk Management, Part E2-Stormwater WDCP, dated May 2015
- f) The discharge of stormwater, by an existing connection to the Harbour;

- g) Compliance the objectives and performance requirements of the BCA;
- h) Any rainwater tank required by BASIX commitments including their overflow connection to the Raingarden System, and
- i) General compliance with the Council's Development Control Plan, WDCP dated May 2015, Stormwater and Flood Risk Management.

Layout plan

A detailed drainage plan at a scale of 1:100 based on drainage calculations prepared in accordance with the Institute of Engineers Australia publication, Australian Rainfall and Run-off, 1987 edition or most current version thereof.

It must include:

- All pipe layouts, dimensions, grades, lengths and material specification,
- All invert levels reduced to Australian Height Datum (AHD),
- Location and dimensions of all drainage pits,
- Point and method of connection to Councils drainage infrastructure, and
- Overland flow paths over impervious areas.

Subsoil Drainage - Subsoil drainage details, clean out points, discharge point.

Note: This Condition is imposed to ensure that site stormwater is disposed of in a controlled and sustainable manner.

Standard Condition: C51

C.18 Flood protection

The Construction Certificate plans and specifications, required by Clause 139 of the Regulation, must include a Flood Risk Management Plan on the basis of the Estuary Planning Levels report by Cardno dated August 2014 , detailing::

- a) The habitable floor level is to be at or above the flood planning level, 3.31m AHD
- b) Non habitable floor level is to be at or above 3.01m AHD
- c) All electrical equipment including all wiring switches and power outlets are to be located above the flood planning level, 3.31m AHD

Note: The driveway profile submitted to Council must contain all relevant details: reduced levels, proposed grades and distances. Council will not allow alteration to existing reduced levels within the road or any other public place to achieve flood protection.

Standard Condition: C54

D. Conditions which must be satisfied prior to the commencement of any development work

D.1 Compliance with Building Code of Australia and insurance requirements under the [Home Building Act 1989](#)

For the purposes of section 80A (11) of the Act, the following conditions are prescribed in relation to a development consent for development that involves any building work:

- a) that the work must be carried out in accordance with the requirements of the Building Code of Australia,

- b) in the case of residential building work for which *the Home Building Act 1989* requires there to be a contract of insurance in force in accordance with Part 6 of that Act, that such a contract of insurance is in force before any building work authorised to be carried out by the consent commences.

This condition does not apply:

- a) to the extent to which an exemption is in force under *the Home Building Regulation 2004*,
- b) to the erection of a temporary building.

In this condition, a reference to the *BCA* is a reference to that code as in force on the date the application for the relevant construction certificate is made.

Note: This condition must be satisfied prior to commencement of any work in relation to the contract of insurance under the Home Building Act 1989. This condition also has effect during the carrying out of all building work with respect to compliance with the Building Code of Australia.

Note: All new guttering is to comply with the provisions of Part 3.5.2 of the Building Code of Australia.
Standard Condition: D1 (Autotext DD1)

D.2 Security Fencing, Hoarding and Overhead Protection

Security fencing must be provided around the perimeter of the development site, including any additional precautionary measures taken to prevent unauthorised entry to the site at all times during the demolition, excavation and construction period. Security fencing must be the equivalent 1.8m high chain wire as specified in AS 1725.

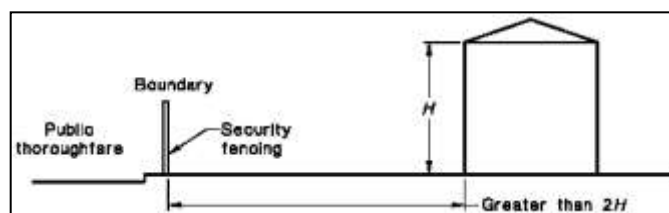

Where the development site adjoins a public thoroughfare, the common boundary between them must be fenced for its full length with a hoarding, unless the least horizontal distance between the common boundary and the nearest parts of the structure is greater than twice the height of the structure. The hoarding must be constructed of solid materials (chain wire or the like is not acceptable) to a height of not less than 1.8 m adjacent to the thoroughfare.

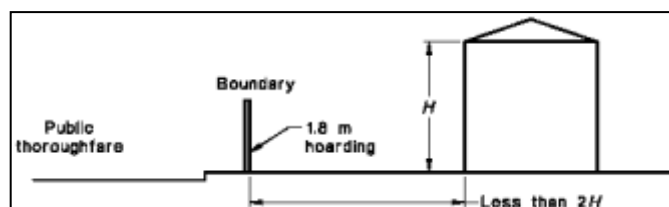

Where a development site adjoins a public thoroughfare with a footpath alongside the common boundary then, in addition to the hoarding required above, the footpath must be covered by an *overhead protective structure* and the facing facade protected by heavy-duty scaffolding, unless either:

- a) The vertical height above footpath level of the structure being demolished is less than 4.0 m; or
- b) The least horizontal distance between footpath and the nearest part of the structure is greater than half the height of the structure.

The overhead structure must consist of a horizontal platform of solid construction and vertical supports, and the platform must:

- a) Extend from the common boundary to 200mm from the edge of the carriageway for the full length of the boundary;
- b) Have a clear height above the footpath of not less than 2.1 m;
- c) Terminate 200mm from the edge of the carriageway (clearance to be left to prevent impact from passing vehicles) with a continuous solid upstand projecting not less than 0.5 m above the platform surface; and
- d) Together with its supports, be designed for a uniformly distributed live load of not less than 7 kPa.

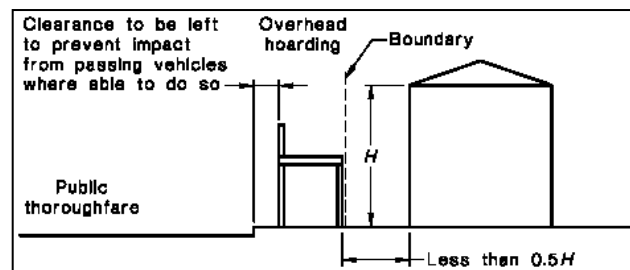

The *principal contractor* or *owner builder* must pay all fees associated with the application and occupation and use of the road (footway) for required hoarding or overhead protection.

The *principal contractor* or *owner builder* must ensure that Overhead Protective Structures are installed and maintained in accordance with WorkCover NSW Code of Practice - Overhead Protective Structures, gazetted 16 December 1994, as commenced 20 March 1995. This can be downloaded from:

http://www.workcover.nsw.gov.au/formspublications/publications/Pages/WC00017_OverheadProtectiveStructuresCodeofPracti_.aspx

Security fencing, hoarding and overhead protective structure must not obstruct access to utilities services including but not limited to man holes, pits, stop valves, fire hydrants or the like.

Note: The *principal contractor* or *owner* must allow not less than two (2) weeks from the date of making a hoarding application for determination. Any approval for a hoarding or overhead protection under the *Roads Act* 1993 will be subject to its own conditions and fees.
Standard Condition: D11 (Autotext DD11)

D.3 Site Signs

The *Principal Contractor* or *owner builder* must ensure that the sign/s required by clauses 98A and 227A of the *Regulation* is/are erected and maintained at all times.

Clause 98A of the Regulation provides:

Erection of signs

- For the purposes of section 80A (11) of the *Act*, the requirements of subclauses (2) and (3) are prescribed as conditions of a development consent for development that involves any building work, subdivision work or demolition work.
- A sign must be erected in a prominent position on any site on which building work, subdivision work or demolition work is being carried out:
 - a. showing the name, address and telephone number of the principal certifying authority for the work, and
 - b. showing the name of the principal contractor (if any) for any building work and a telephone number on which that person may be contacted outside working hours, and
 - c. stating that unauthorised entry to the work site is prohibited.
- Any such sign is to be maintained while the building work, subdivision work or demolition work is being carried out, but must be removed when the work has been completed.
- This clause does not apply in relation to building work, subdivision work or demolition work that is carried out inside an existing building that does not affect the external walls of the building.
- This clause does not apply in relation to Crown building work that is certified, in accordance with section 116G of the *Act*, to comply with the technical provisions of the State's building laws."

Clause 227A of the Regulation provides:

Signs on development sites

If there is a person who is the PCA or the principal contractor for any building work, subdivision work or demolition work authorised to be carried out on a site by a development consent or complying development certificate:

- Each such person MUST ensure that a rigid and durable sign showing the person's identifying particulars so that they can be read easily by anyone in any public road or other public place adjacent to the site is erected in a prominent position on the site before the commencement of work, and is maintained on the site at all times while this clause applies until the work has been carried out.

Note: Clause 227A imposes a penalty exceeding \$1,000 if these requirements are not complied with.

Note: If *Council* is appointed as the *PCA* it will provide the sign to the *principal contractor* or *owner builder* who must ensure that the sign is erected and maintained as required by Clause 98A and Clause 227A of the *Regulation*.

Standard Condition: D12 (Autotext DD12)

D.4 Erosion and Sediment Controls – Installation

The *principal contractor* or *owner builder* must install and maintain water pollution, erosion and sedimentation controls in accordance with:

- a) The *Soil and Water Management Plan* if required under this consent;
- b) “*Do it Right On Site, Soil and Water Management for the Construction Industry*” published by the Southern Sydney Regional Organisation of Councils, 2001; and
- c) “*Managing Urban Stormwater - Soils and Construction*” published by the NSW Department of Housing 4th Edition” (‘The Blue Book’).

Where there is any conflict The Blue Book takes precedence.

Note: The International Erosion Control Association – Australasia (<http://www.austieca.com.au/>) lists consultant experts who can assist in ensuring compliance with this condition. Where Soil and Water Management Plan is required for larger projects it is recommended that this be produced by a member of the International Erosion Control Association – Australasia.

Note: The “Do it Right On Site, Soil and Water Management for the Construction Industry” publications can be down loaded free of charge from www.woollahra.nsw.gov.au.

Note: A failure to comply with this condition may result in penalty infringement notices, prosecution, notices and orders under the *Act* and/or the *Protection of the Environment Operations Act 1997* **without any further warning**. It is a criminal offence to cause, permit or allow pollution.

Note: Section 257 of the *Protection of the Environment Operations Act 1997* provides inter alia that “the occupier of premises at or from which any pollution occurs is taken to have caused the pollution”

Warning: Irrespective of this condition any person occupying the site may be subject to proceedings under the *Protection of the Environment Operations Act 1997* where pollution is caused, permitted or allowed as the result of their occupation of the land being developed. Standard Condition: D14 (Autotext DD14)

D.5 Building - Construction Certificate, Appointment of Principal Certifying Authority, Appointment of Principal Contractor and Notice of Commencement (s81A(2) of the Act)

The erection of the building in accordance with this development consent must not be commenced until:

- a) A construction certificate for the building work has been issued by the consent authority, the council (if the council is not the consent authority) or an accredited Certifier, and
- b) The person having the benefit of the development consent has:
 - Appointed a principal certifying authority for the building work, and
 - Notified the principal certifying authority that the person will carry out the building work as an owner-builder, if that is the case, and
- c) The principal certifying authority has, no later than 2 days before the building work commences:
 - Notified the consent authority and the council (if the council is not the consent authority) of his or her appointment, and
 - Notified the person having the benefit of the development consent of any critical stage inspections and other inspections that are to be carried out in respect of the building work, and
- d) The person having the benefit of the development consent, if not carrying out the work as an owner-builder, has:
 - Appointed a principal contractor for the building work who must be the holder of a contractor licence if any residential building work is involved, and
 - Notified the principal certifying authority of any such appointment, and
 - Unless that person is the principal contractor, notified the principal contractor of any critical stage inspections and other inspections that are to be carried out in respect of the building work, and
 - Given at least 2 days’ notice to the council of the person’s intention to commence the erection of the building.

Note: *building* has the same meaning as in section 4 of the *Act* and includes part of a building and any structure or part of a structure.

Note: *new building* has the same meaning as in section 109H of the *Act* and includes an altered portion of, or an extension to, an existing building.

Note: The commencement of demolition works associated with an altered portion of, or an extension to, an existing building is considered to be the commencement of building work requiring compliance with section 82A(2) of the *Act* (including the need for a *Construction Certificate*) prior to any demolition work. See: *Over our Dead Body Society Inc v Byron Bay Community Association Inc* [2001] NSWLEC 125.

Note: *Construction Certificate* Application, *PCA Service Agreement* and *Notice of Commencement* forms can be downloaded from Council’s website www.woollahra.nsw.gov.au.

Note: It is an offence for any person to carry out the erection of a *building* in breach of this condition and in breach of section 81A(2) of the *Act*.
Standard Condition: D15 (Autotext DD15)

D.6 Notification of Home Building Act 1989 requirements

- a) For the purposes of section 80A (11) of the Act, the requirements of this condition are prescribed as conditions of a development consent for development that involves any residential building work within the meaning of the Home Building Act 1989.
- b) Residential building work within the meaning of the Home Building Act 1989 must not be carried out unless the principal certifying authority for the development to which the work relates (not being the council) has given the council written notice of the following information:
 - In the case of work for which a *principal contractor* is required to be appointed:
 - the name and licence number of the principal contractor, and
 - the name of the insurer by which the work is insured under Part 6 of that Act,
 - In the case of work to be done by an owner-builder:
 - the name of the owner-builder, and
 - if the owner-builder is required to hold an owner-builder permit under that Act, the number of the owner-builder permit.
- c) If arrangements for doing the residential building work are changed while the work is in progress so that the information notified under subclause (2) becomes out of date, further work must not be carried out unless the principal certifying authority for the development to which the work relates (not being the council) has given the council written notice of the updated information.
- d) This clause does not apply in relation to Crown building work that is certified, in accordance with section 116G of the Act, to comply with the technical provisions of the State's building laws.

Standard Condition: D17 (Autotext DD17)

D.7 Establishment of boundary location, building location and datum

Prior to the commencement of any work the principal contractor or owner builder must ensure that a surveyor registered under the *Surveying Act 2002* sets out:

- a) The boundaries of the *site* by permanent marks (including permanent recovery points);
- b) The location and level of foundation excavations, footings, walls and slabs by permanent marks, pegs or profiles relative to the boundaries of the land and relative to Australian Height Datum ("AHD") in compliance with the approved plans;
- c) Establishes a permanent datum point (bench mark) within the boundaries of the *site* relative to AHD; and
- d) Provides a copy of a survey report by the registered surveyor detailing, the title boundaries, pegs/profiles, recovery points and bench mark locations as established pursuant to this condition to the PCA.

Note: Where the *principal contractor* or *owner builder* notes any discrepancy between the approved development consent and the *Construction Certificate*, especially in relation to the height, location or external configuration of the building (but not limited to these issues) the *principal contractor* or *owner builder* should not proceed until satisfied that the variations as shown are consistent with the consent. Failure to do so may result in a breach of development consent.

Note: On larger developments, or where boundary redefinition is required, the placement of new State Survey Marks as permanent marks should be considered by the registered surveyor.

Standard Condition: D18 (Autotext DD18)

D.8 Dilapidation Reports for existing buildings

Dilapidation surveys must be conducted and dilapidation reports prepared by a professional engineer (structural) of all buildings on land whose title boundary abuts the site and of such further buildings located within the likely “zone of influence” of any excavation, dewatering and/or construction induced vibration.

These properties must include (but is not limited to)

- 31 Coolong Road
- 27A Coolong Road
- 27 Coolong Road

The dilapidation reports must be completed and submitted to Council with the Notice of Commencement prior to the commencement of any development work.

Where excavation of the site will extend below the level of any immediately adjoining building the principal contractor or owner builder must give the adjoining building owner(s) a copy of the dilapidation report for their building(s) and a copy of the notice of commencement required by s81A(2) of the Act not less than two (2) days prior to the commencement of any work.

Note: The reasons for this condition are:

To provide a record of the condition of buildings prior to development being carried out

To encourage developers and its contractors to use construction techniques that will minimise the risk of damage to buildings on neighbouring land

Also refer to the Dilapidation Report Advising for more information regarding this condition

Standard Condition: D4

D.9 Adjoining buildings founded on loose foundation materials

The *principal contractor* must ensure that a *professional engineer* determines the possibility of any adjoining buildings founded on loose foundation materials being affected by piling, piers or excavation. The *professional engineer* (geotechnical consultant) must assess the requirements for underpinning any adjoining or adjacent buildings founded on such soil on a case by case basis and the *principal contractor* must comply with any reasonable direction of the *professional engineer*.

Note: A failure by contractors to adequately assess and seek professional engineering (geotechnical) advice to ensure that appropriate underpinning and support to adjoining land is maintained prior to commencement may result in damage to adjoining land and buildings. Such contractors are likely to be held responsible for any damages arising from the removal of any support to supported land as defined by section 177 of the *Conveyancing Act 1919*.

Standard Condition: D6 (Autotext DD6)

D.10 Construction Management Plan

As a result of the site constraints, limited space and access a Construction Management Plan (CMP) is to be submitted to Council. Also, due to lack of on-street parking a Work Zone may be required during construction.

The principal contractor or owner must submit an application for approval of the Construction Management Plan by Council's Traffic Engineer and pay all fees associated with the application. The plan must be submitted as a self-contained document that outlines the nature of the construction project and as applicable, include the following information:-

- a) Detail the scope of the works to be completed including details of the various stages, e.g. Demolition, Excavation, Construction etc. and the duration of each stage.
- b) Identify local traffic routes to be used by construction vehicles.
- c) Identify ways to manage construction works to address impacts on local traffic routes.
- d) Detail how construction workers will travel to and from the site and parking arrangements for those that drive.
- e) Identify any proposed road closures, temporary traffic routes, loss of pedestrian or cyclist access or reversing manoeuvres onto a public road and provide Traffic Control Plans (TCPs) prepared by an accredited RMS Red or Orange card holder to manage these temporary changes.
- f) Detail the size (including dimensions), numbers and frequency of arrival of the construction vehicles that will service the site for each stage of works.
- g) Provide for the standing of vehicles during construction.
- h) If construction vehicles are to be accommodated on the site, provide a scaled drawing showing where these vehicles will stand and the vehicle swept path to show that these vehicles can access and egress the site in a forward direction (including dimensions and all adjacent traffic control devices, such as parking restrictions, pedestrian facilities, kerb extensions, etc.).
- i) If trucks are to be accommodated on Council property, provide a scaled drawing showing the location of any proposed Works Zone (including dimensions and all adjacent traffic control devices, such as parking restrictions, pedestrian facilities, kerb extensions, etc.).
- j) Show the location of any site sheds and any anticipated use of cranes and concrete pumps and identify the relevant permits that will be required.
- k) If a crane/s are to be accommodated on site, detail how the crane/s will be erected and removed, including the location, number and size of vehicles involved in the erection/removal of the crane/s, the duration of the operation and the proposed day and times, any full or partial road closures required to erect or remove the crane/s and appropriate Traffic Control Plans (TCPs) prepared by an approved RMS Red or Orange Card holder.
- l) Make provision for all materials, plant, etc. to be stored within the development site at all times during construction.
- m) State that any oversized vehicles proposed to operate on Council property (including Council approved Works Zones) will attain a Permit to Stand Plant on each occasion? (Note: Oversized vehicles are vehicles longer than 7.5m or heavier than 4.5T.
- n) Show the location of any proposed excavation and estimated volumes.
- o) When excavation works are to be undertaken on school days, all vehicular movements associated with this work shall only be undertaken between the hours of 9.30am and 2.30pm, in order to minimise disruption to the traffic network during school pick up and drop off times.
- p) Show the location of all Tree Protection (Exclusion) zones (Note: storage of building materials or access through Reserve will not be permitted without prior approval by Council).

Note: A minimum of eight weeks will be required for assessment. Work must not commence until the Construction Management Plan is approved. Failure to comply with this condition may result in fines and proceedings to stop work.

Standard Condition: D9 (Autotext: DD9)

D.11 Works (Construction) Zone – Approval & Implementation

A works zone is required for this development. The *principal contractor* or *owner* must apply for a works zone. If the works zone is approved the *principal contractor* or *owner* must pay all fees for and implement the required works zone before commencement of any work.

The *principal contractor* must pay all fees associated with the application and occupation and use of the road as a works zone. All works zone signs must have been erected by Council to permit enforcement of the works zone by Rangers and Police before commencement of any work. Signs are not erected until full payment of works zone fees.

Note: The *principal contractor* or *owner* must allow not less than four to six weeks (for routine applications) from the date of making an application to the Traffic Committee (Woollahra Local Traffic Committee) constituted under the Clause 22 of the *Transport Administration (General) Regulation 2000* to exercise those functions delegated by the Roads and Traffic Authority under Section 50 of the *Transport Administration Act 1988*.

Note: The enforcement of the works zone is at the discretion of Council's Rangers and the NSW Police Service. The principal contractor must report any breach of the works zone to either Council or the NSW Police Service.

Standard Condition: D10 (Autotext DD10)

D.12 Erosion and Sediment Controls – Installation

The *principal contractor* or *owner builder* must install and maintain water pollution, erosion and sedimentation controls in accordance with:

- a) The *Soil and Water Management Plan* if required under this consent;
- b) “*Do it Right On Site, Soil and Water Management for the Construction Industry*” published by the Southern Sydney Regional Organisation of Councils, 2001; and
- c) “*Managing Urban Stormwater - Soils and Construction*” published by the NSW Department of Housing 4th Edition” (‘The Blue Book’).

Where there is any conflict The Blue Book takes precedence.

Note: The International Erosion Control Association – Australasia (<http://www.austieca.com.au/>) lists consultant experts who can assist in ensuring compliance with this condition. Where Soil and Water Management Plan is required for larger projects it is recommended that this be produced by a member of the International Erosion Control Association – Australasia.

Note: The “Do it Right On Site, Soil and Water Management for the Construction Industry” publications can be downloaded free of charge from www.woollahra.nsw.gov.au.

Note: A failure to comply with this condition may result in penalty infringement notices, prosecution, notices and orders under the Act and/or the *Protection of the Environment Operations Act 1997* **without any further warning**. It is a criminal offence to cause, permit or allow pollution.

Note: Section 257 of the *Protection of the Environment Operations Act 1997* provides inter alia that “the occupier of premises at or from which any pollution occurs is taken to have caused the pollution”

Warning: Irrespective of this condition any person occupying the site may be subject to proceedings under the *Protection of the Environment Operations Act 1997* where pollution is caused, permitted or allowed as the result of their occupation of the land being developed.

Standard Condition: D14 (Autotext DD14)

E. Conditions which must be satisfied during any development work

E.1 Compliance with Building Code of Australia and insurance requirements under the Home Building Act 1989

For the purposes of section 80A (11) of the Act, the following condition is prescribed in relation to a development consent for development that involves any building work:

- a) That the work must be carried out in accordance with the requirements of the Building Code of Australia,
- b) In the case of residential building work for which the [Home Building Act 1989](#) requires there to be a contract of insurance in force in accordance with Part 6 of that Act, that such a contract of insurance is in force before any building work authorised to be carried out by the consent commences.

This condition does not apply:

- a) To the extent to which an exemption is in force under clause 187 or 188, subject to the terms of any condition or requirement referred to in clause 187 (6) or 188 (4) of the Regulation, or
- b) To the erection of a temporary building.

In this clause, a reference to the BCA is a reference to that Code as in force on the date the application for the relevant construction certificate is made.

Note: All new guttering is to comply with the provisions of Part 3.5.2 of the Building Code of Australia.
Standard Condition: E1 (Autotext EE1)

E.2 Compliance with Australian Standard for Demolition

Demolition of buildings and structures must comply with Australian Standard AS 2601—2001: The Demolition of Structures, published by Standards Australia, and as in force at 13 September 2001.

Standard Condition: E2 (Autotext EE2)

E.3 Requirement to notify about new evidence

Any new information which comes to light during remediation, demolition or construction works which has the potential to alter previous conclusions about site contamination, heritage significance, threatened species or other relevant matters must be immediately notified to Council and the Principal Certifying Authority. Standard Condition: E4 (Autotext EE4)

E.4 Critical Stage Inspections

Critical stage inspections must be called for by the *principal contractor* or *owner builder* as required by the PCA, any PCA service agreement, the *Act* and the *Regulation*.

Work must not proceed beyond each critical stage until the PCA is satisfied that work is proceeding in accordance with this consent, the Construction Certificate(s) and the *Act*. *Critical stage inspections* means the inspections prescribed by the *Regulations* for the purposes of section 109E(3)(d) of the *Act* or as required by the *PCA* and any PCA Service Agreement.

Note: The PCA may require inspections beyond mandatory critical stage inspections in order that the PCA be satisfied that work is proceeding in accordance with this consent.

Note: The PCA may, in addition to inspections, require the submission of *Compliance Certificates*, survey reports or evidence of suitability in accordance with Part A2.2 of the BCA in relation to any matter relevant to the development. Standard Condition: E5 (Autotext EE5)

E.5 Hours of Work –Amenity of the neighbourhood

- a) No *work* must take place on any Sunday or public holiday,
- b) No *work* must take place before 7am or after 5pm any weekday,
- c) No *work* must take place before 7am or after 1pm any Saturday,
- d) The following *work* **must not** take place before 9am or after 4pm any weekday, or before 9am or after 1pm any Saturday or at any time on a Sunday or public holiday;
 - i) Piling;
 - ii) Piering;
 - iii) Rock or concrete cutting, boring or drilling;
 - iv) Rock breaking;
 - v) Rock sawing;
 - vi) Jack hammering; or
 - vii) Machine excavation,
- e) No loading or unloading of material or equipment associated with the activities listed in part d) above must take place before 9am or after 4pm any weekday, or before 9am or after 1pm any Saturday or at any time on a Sunday or public holiday
- f) No operation of any equipment associated with the activities listed in part d) above must take place before 9am or after 4pm any weekday, or before 9am or after 1pm any Saturday or at any time on a Sunday or public holiday
- g) No rock excavation being cutting, boring, drilling, breaking, sawing , jack hammering or bulk excavation of rock, must occur without a 15 minute break every hour.

This condition has been imposed to mitigate the impact of work upon the amenity of the neighbourhood. Impact of work includes, but is not limited to, noise, vibration, dust, odour, traffic and parking impacts.

Note: The use of noise and vibration generating plant and equipment and vehicular traffic, including trucks in particular, significantly degrade the amenity of neighbourhoods and more onerous restrictions apply to these activities. This more invasive work generally occurs during the foundation and bulk excavation stages of development. If you are in doubt as to whether or not a particular activity is considered to be subject to the more onerous requirement (9am to 4pm weekdays and 9am to 1pm Saturdays) please consult with Council.

Note: Each and every breach of this condition by any person may be subject to separate penalty infringement notice or prosecution.

Note: The delivery and removal of plant, equipment and machinery associated with wide loads subject to RTA and Police restrictions on their movement outside the approved hours of work will be considered on a case by case basis.

Note: Compliance with these hours of work does not affect the rights of any person to seek a remedy to offensive noise as defined by the *Protection of the Environment Operations Act 1997*, the *Protection of the Environment Operations (Noise Control) Regulation 2000*.

Note: EPA Guidelines can be down loaded from <http://www.epa.nsw.gov.au/noise/nglg.htm> .

Note: see http://www.epa.nsw.gov.au/resources/ci_build_sheet7.pdf

Standard Condition: E6 (Autotext EE6)

E.6 Public Footpaths – Safety, Access and Maintenance (Apply to all development)

The *principal contractor* or *owner builder* and any other person acting with the benefit of this consent must:

- a) Not erect or maintain any gate or fence swing out or encroaching upon the road or the footway.
- b) Not use the road or footway for the storage of any article, material, matter, waste or thing.
- c) Not use the road or footway for any *work*.
- d) Keep the road and footway in good repair free of any trip hazard or obstruction.
- e) Not stand any plant and equipment upon the road or footway.
- f) Provide a clear safe pedestrian route a minimum of 1.5m wide.
- g) Protect street name inlays in the footpath which are not to be removed or damaged during development.

This condition does not apply to the extent that a permit or approval exists under the section 73 of the *Road Transport (Safety and Traffic Management) Act 1999*, section 138 of the *Roads Act 1993* or section 94 of the *Local Government Act 1993* except that at all time compliance is required with:

- a) Australian Standard AS 1742 (Set) Manual of uniform traffic control devices and all relevant parts of this set of standards.
- b) Australian Road Rules to the extent they are adopted under the *Road Transport (Safety and Traffic Management) (Road Rules) Regulation 1999*.

Note: Section 73 of the *Road Transport (Safety and Traffic Management) Act 1999* allows the Police to close any road or road related area to traffic during any temporary obstruction or danger to traffic or for any temporary purpose. Any road closure requires Police approval.

Note: Section 138 of the *Roads Act 1993* provides that a person must not:

- erect a structure or carry out a work in, on or over a public road, or
- dig up or disturb the surface of a public road, or
- remove or interfere with a structure, work or tree on a public road, or
- pump water into a public road from any land adjoining the road, or
- connect a road (whether public or private) to a classified road, otherwise than with the consent of the appropriate roads authority.

Note: Section 68 of the *Local Government Act 1993* provides that a person may carry out certain activities only with the prior approval of the council including:

- Part C Management of Waste:
 - a. For fee or reward, transport waste over or under a public place
 - b. Place waste in a public place
 - c. Place a waste storage container in a public place.”
- Part E Public roads:
 - a. Swing or hoist goods across or over any part of a public road by means of a lift, hoist or tackle projecting over the footway
 - b. Expose or allow to be exposed (whether for sale or otherwise) any article in or on or so as to overhang any part of the road or outside a shop window or doorway abutting the road, or hang an article beneath an awning over the road.”
 - c. Any work in, on or over the Road or Footway requires *Council* Approval and in the case of classified roads the NSW Roads and Traffic Authority. Road includes that portion of the road uses as a footway.

Standard Condition: E7 (Autotext EE7)

E.7 Maintenance of Environmental Controls

The *principal contractor* or *owner builder* must ensure that the following monitoring, measures and controls are maintained:

- a) Erosion and sediment controls,
- b) Dust controls,
- c) Dewatering discharges,

- d) Noise controls;
- e) Vibration monitoring and controls;
- f) Ablutions;

Note: See http://www.epa.nsw.gov.au/small_business/builders.htm for additional information.
Standard Condition: E11

E.8 Support of adjoining land and buildings

A person must not do anything on or in relation to the *site* (the supporting land) that removes the support provided by the supporting land to any other land (the supported land) or building (the supported building).

For the purposes of this condition, supporting land includes the natural surface of the site, the subsoil of the site, any water beneath the site, and any part of the site that has been reclaimed.

Note: This condition does not authorise any trespass or encroachment upon any adjoining or supported land or building whether private or public. Where any underpinning, shoring, soil anchoring (temporary or permanent) or the like is considered necessary upon any adjoining or supported land by any person the *principal contractor* or *owner builder* must obtain:

- a. the consent of the owners of such adjoining or supported land to trespass or encroach, or
- b. an access order under the Access to Neighbouring Land Act 2000, or
- c. an easement under section 88K of the *Conveyancing Act 1919*, or
- d. an easement under section 40 of the *Land & Environment Court Act 1979* as appropriate.

Note: Section 177 of the *Conveyancing Act 1919* creates a statutory duty of care in relation to support of land. Accordingly, a person has a duty of care not to do anything on or in relation to land being developed (the supporting land) that removes the support provided by the supporting land to any other adjoining land (the supported land).

Note: Clause 20 of the *Roads (General) Regulation 2000* prohibits excavation in the vicinity of roads as follows: “**Excavations adjacent to road** - A person must not excavate land in the vicinity of a road if the excavation is capable of causing damage to the road (such as by way of subsidence) or to any work or structure on the road.” Separate approval is required under the Roads Act 1993 for any underpinning, shoring, soil anchoring (temporary) or the like within or under any road. Council will not give approval to permanent underpinning, shoring, soil anchoring within or under any road.

Note: The encroachment of work or the like is a civil matter of trespass or encroachment and Council does not adjudicate or regulate such trespasses or encroachments except in relation to encroachments upon any road, public place, crown land under Council’s care control or management, or any community or operational land as defined by the *Local Government Act 1993*.

Standard Condition: E13 (Autotext EE13)

E.9 Placement and use of Skip Bins

The *principal contractor* or *owner builder* must ensure that all waste storage containers, including but not limited to skip bins, must be stored within the site unless:

- a) Activity Approval has been issued by Council under section 94 of the *Local Government Act 1993* to place the waste storage container in a public place, and
- b) Where located on the road it is located only in a positions where a vehicle may lawfully park in accordance with the Australian Road Rules to the extent they are adopted under the *Road Transport (Safety and Traffic Management) (Road Rules) Regulation 1999*.

Note: Waste storage containers must not be located on the footpath without a site specific activity approval. Where such site specific activity approval is granted a 1.5m wide clear path of travel is maintained free of any trip hazards.

Standard Condition: E21 (Autotext EE21)

E.10 Dust Mitigation

Dust mitigation must be implemented in accordance with “*Dust Control - Do it right on site*” published by the Southern Sydney Regional Organisation of Councils.

This generally requires:

- a) Dust screens to all hoardings and site fences.
- b) All stockpiles or loose materials to be covered when not being used.
- c) All equipment, where capable, being fitted with dust catchers.
- d) All loose materials being placed bags before placing into waste or skip bins.
- e) All waste and skip bins being kept covered when not being filled or emptied.
- f) The surface of excavation work being kept wet to minimise dust.
- g) Landscaping incorporating trees, dense shrubs and grass being implemented as soon as practically possible to minimise dust.

Note: “*Dust Control - Do it right on site*” can be down loaded free of charge from Council’s web site www.woollahra.nsw.gov.au or obtained from Council’s office.

Note: Special precautions must be taken when removing asbestos or lead materials from development sites. Additional information can be obtained from www.workcover.nsw.gov.au and www.epa.nsw.gov.au. Other specific condition and advice may apply.

Note: Demolition and construction activities may affect local air quality and contribute to urban air pollution. The causes are dust, smoke and fumes coming from equipment or activities, and airborne chemicals when spraying for pest management. Precautions must be taken to prevent air pollution.
Standard Condition: E23 (Autotext EE23)

E.11 Site waste minimisation and management – Demolition

In order to maximise resource recovery and minimise residual waste from demolition activities:

- a) The provisions of the Site Waste Minimisation and Management Plan (SWMMP) are to be implemented at all times during the course of the work
- b) An area is to be allocated for the storage of materials for use, recycling and disposal (giving consideration to slope, drainage, location of waterways, stormwater outlets, vegetation and access and handling requirements)
- c) Provide separate collection bins and/or areas for the storage of residual waste
- d) Clearly ‘signpost’ the purpose and content of the bins and/or storage areas
- e) Implement measures to prevent damage by the elements, odour, health risks and windborne litter
- f) Minimise site disturbance, limiting unnecessary excavation

When implementing the SWMMP the applicant must ensure:

- a) Footpaths, public reserves and street gutters are not used as places to store demolition waste or materials of any kind without Council approval
- b) Any material moved offsite is transported in accordance with the requirements of the *Protection of the Environment Operations Act (1997)*
- c) Waste is only transported to a place that can lawfully be used as a waste facility
- d) Generation, storage, treatment and disposal of hazardous waste and special waste (including asbestos) is conducted in accordance with relevant waste legislation administered by the EPA and relevant Occupational Health and Safety legislation administered by Workcover NSW

- e) Evidence such as weighbridge dockets and invoices for waste disposal or recycling services are retained

Note: Materials that have an existing reuse or recycling market should not be disposed of in a land fill. Reuse and recycling opportunities are decreased when asbestos is not carefully removed and segregated from other waste streams.

Standard Condition: E31 (Autotext EE31)

E.12 Site waste minimisation and management – Construction

In order to maximise resource recovery and minimise residual waste from construction activities:

- a) The provisions of the Site Waste Minimisation and Management Plan (SWMMP) are to be implemented at all times during the course of the work
- b) Arrange for the delivery of materials so that materials are delivered 'as needed' to prevent the degradation of materials through weathering and moisture damage
- c) Consider organising to return excess materials to the supplier or manufacturer
- d) Allocate an area for the storage of materials for use, recycling and disposal (considering slope, drainage, location of waterways, stormwater outlets and vegetation)
- e) Clearly 'signpost' the purpose and content of the storage areas
- f) Arrange contractors for the transport, processing and disposal of waste and recycling. Ensure that all contractors are aware of the legal requirements for disposing of waste.
- g) Promote separate collection bins or areas for the storage of residual waste
- h) implement measures to prevent damage by the elements, odour and health risks, and windborne litter
- i) Minimise site disturbance and limit unnecessary excavation
- j) Ensure that all waste is transported to a place that can lawfully be used as a waste facility
- k) Retain all records demonstrating lawful disposal of waste and keep them readily accessible for inspection by regulatory authorities such as council, Department of Environment and Climate Change (DECC) or WorkCover NSW

Standard Condition: E32 (Autotext EE32)

E.13 Asbestos Removal

Where hazardous material, including bonded or friable asbestos has been identified in accordance with condition B6 above, and such material must be demolished, disturbed and subsequently removed, all such works must comply with the following criteria:

- be undertaken by contractors who hold a current WorkCover Asbestos or "Demolition Licence" and a current WorkCover "Class 2 (restricted) Asbestos License,
- carried out in accordance with National Occupational Health and Safety Commission (NOHSC): "*Code of Practice for the Safe Removal of Asbestos*",
- No asbestos products may be reused on the site
- No asbestos laden skip or bins shall be left in any public place

Note: This condition is imposed to protect the health and safety of persons working on the site and the public

Standard Condition: E39

E.14 Classification of Hazardous Waste

Prior to the exportation of hazardous waste (including hazardous fill or soil) from the site, the waste materials must be classified in accordance with the provision of the *Protection of the Environment Operations Act 1997* and the NSW DECC *Waste Classification Guidelines, Part1: Classifying Waste* (April 2008).

Note: This condition is imposed to ensure that where hazardous waste will be removed from a site an Asbestos Licensed contractor can definitively determine where the waste may be legally taken for disposal.
Standard Condition: E40

E.15 Disposal of Asbestos and Hazardous Waste

Asbestos and hazardous waste, once classified in accordance with condition E 40 above must only be transported to waste facilities licensed to accept asbestos and appropriate classifications of hazardous waste.

Note: This condition is imposed to ensure that asbestos and other Hazardous waste is disposed of lawfully under the Protection of the Environment Operations Act 1997 and relevant EPA requirements.
Standard Condition: E41

E.16 Asbestos Removal Signage

Standard commercially manufactured signs containing the words "DANGER ASBESTOS REMOVAL IN PROGRESS" measuring not less than 400mm x 300mm are to be erected in prominent visible positions on the site when asbestos is being removed.

Note: This condition is imposed to ensure awareness of any hazard to the health and safety of persons working on the site and public.
Standard Condition: E42

E.17 Notification of Asbestos Removal

In addition to the requirements for licensed asbestos removalists to give written notice to WorkCover all adjoining properties and those opposite the development site must be notified in writing of the dates and times when asbestos removal is to be conducted. The notification is to identify the licensed asbestos removal contractor and include a contact person for the site together with telephone and facsimile numbers and email addresses.

Note: This condition has been imposed to ensure that local residents are informed and have adequate communication facilitated for incidents of asbestos removal.
Standard Condition: E43

E.18 Tree Preservation

All persons must comply with Council's Development Control Plan (DCP) 2015, Tree Management Chapter E3 other than where varied by this consent. The DCP applies to any tree with a height greater than 5 metres or a diameter spread of branches greater than 3 metres.

General Protection Requirements

- a) There shall be no excavation or work within a Tree Protection Zone (TPZ). The TPZ must be maintained during all development work unless otherwise specified within these conditions of consent.

- b) Excavation must cease where tree roots with a diameter exceeding 30mm are exposed. The *principal contractor* must procure an inspection of the exposed tree roots by an arborist with a minimum AQF Level 5 qualification. Excavation must only recommence with the implementation of the recommendations of the arborist.
- c) Where there is damage to any part of a tree the *principal contractor* must procure an inspection of the tree by a qualified arborist immediately. The *principal contractor* must immediately implement treatment as directed by the arborist. The arborist is to supply a detailed report to the appointed certifier.

Note: Trees must be pruned in accordance with *Australian Standard AS 4373 "Pruning of Amenity Trees"* and *WorkCover NSW Code of Practice Amenity Tree Industry*.

E.19 Replacement/Supplementary trees which must be planted

Any replacement or supplementary tree shall be grown in accordance with NATSPEC Specifying Trees. The replacement tree shall be maintained in a healthy and vigorous condition. If the replacement tree is found to be faulty, damaged, dying or dead before it attains a size whereby it is protected by Council's Development Control Plan (DCP) 2015, Tree Management Chapter E3, it must be replaced with another of the same species which complies with the criteria outlined below.

Species/Type	Planting/Location	Container Size/Size of Tree (at planting)	Minimum Dimensions at Maturity (metres)
2 x <i>Glochidion ferdinandii</i> (Cheese tree)	Garden bed along front boundary	500 litres each	8 x 5 each
1 x <i>Chamaerops humilis</i> (European Fan palm)	Rear yard - south eastern side	1000 litre	5 x 5
1 x <i>Ficus rubiginosa</i> (Port Jackson Fig) – Bonsai	Front yard – north western side	5000 litre	6.5 metres height
2 x <i>Howea forsteriana</i> (Kentia palm)	Rear yard – south eastern side	1000 litres each	10 x 3 each
3 x <i>Howea forsteriana</i> (Kentia palm)	Rear yard – north western side	1000 litres each	10 x 3 each
6 x <i>Phoenix robellini</i> (Dwarf Date palm)	Rear yard – north western side	1000 litres each	6 metres height each
19 x <i>Rhapis excelsa</i> (Lady palm)	Front yard – south eastern side boundary	400 litre each	4 metres height each

The project arborist shall document compliance with the above condition.

E.20 Compliance with Geotechnical / Hydrogeological Monitoring Program

Excavation must be undertaken in accordance with the recommendations of the *Geotechnical / Hydrogeological Monitoring Program* and any oral or written direction of the supervising *professional engineer*.

The *principal contractor* and any sub-contractor must strictly follow the *Geotechnical / Hydrogeological Monitoring Program* for the development including, but not limited to;

- the location and type of monitoring systems to be utilised;
- recommended hold points to allow for inspection and certification of geotechnical and hydrogeological measures by the *professional engineer*; and
- the contingency plan.

Note: The consent authority cannot require that the author of the geotechnical/hydrogeological report submitted with the Development Application to be appointed as the *professional engineer* supervising the work however, it is the Council's recommendation that the author of the report be retained during the construction stage.
Standard Condition: E12 (Autotext EE12)

E.21 Vibration Monitoring

Vibration monitoring equipment must be installed and maintained, under the supervision of a *professional engineer* with expertise and experience in geotechnical engineering, between any potential source of vibration and any *building* identified by the *professional engineer* as being potentially at risk of movement or damage from settlement and/or vibration during the excavation and during the removal of any excavated material from the land being developed.

If vibration monitoring equipment detects any vibration at the level of the footings of any adjacent building exceeding the peak particle velocity adopted by the *professional engineer* as the maximum acceptable peak particle velocity an audible alarm must activate such that the *principal contractor* and any sub-contractor are easily alerted to the event.

Where any such alarm triggers all excavation works must cease immediately. Prior to the vibration monitoring equipment being reset by the *professional engineer* and any further work recommencing the event must be recorded and the cause of the event identified and documented by the *professional engineer*.

Where the event requires, in the opinion of the *professional engineer*, any change in work practices to ensure that vibration at the level of the footings of any adjacent building does not exceed the peak particle velocity adopted by the *professional engineer* as the maximum acceptable peak particle velocity these changes in work practices must be documented and a written direction given by the *professional engineer* to the *principal contractor* and any sub-contractor clearly setting out required work practice.

The *principal contractor* and any sub-contractor must comply with all work directions, verbal or written, given by the *professional engineer*.

A copy of any written direction required by this condition must be provided to the *Principal Certifying Authority* within 24 hours of any event.

Where there is any movement in foundations such that damaged is occasioned to any adjoining *building* or such that there is any removal of support to *supported land* the *professional engineer*, *principal contractor* and any sub-contractor responsible for such work must immediately cease all work, inform the owner of that *supported land* and take immediate action under the direction of the *professional engineer* to prevent any further damage and restore support to the *supported land*.

Note: *Professional engineer* has the same mean as in Clause A1.1 of the BCA.

Note: *Building* has the same meaning as in section 4 of the Act i.e. "*building* includes part of a building and any structure or part of a structure".

Note: *Supported land* has the same meaning as in section 88K of the Conveyancing Act 1919.
Standard Condition: E14 (Autotext EE14)

E.22 Erosion and Sediment Controls – Maintenance

The *principal contractor* or *owner builder* must maintain water pollution, erosion and sedimentation controls in accordance with:

- a) The Soil and Water Management Plan required under this consent;
- b) “*Do it Right On Site, Soil and Water Management for the Construction Industry*” published by the Southern Sydney Regional Organisation of Councils, 2001; and
- c) “*Managing Urban Stormwater - Soils and Construction*” published by the NSW Department of Housing 4th Edition (“*The Blue Book*”).

Where there is any conflict *The Blue Book* takes precedence.



Note: A failure to comply with this condition may result in penalty infringement notices, prosecution, notices and orders under the Act and/or the Protection of the Environment Operations Act 1997 without any further warning. It is a criminal offence to cause, permit or allow pollution.

Note: Section 257 of the Protection of the Environment Operations Act 1997 provides that “the occupier of premises at or from which any pollution occurs is taken to have caused the pollution”.

Warning: Irrespective of this condition any person occupying the site may be subject to proceedings under the Protection of the Environment Operations Act 1997 where pollution is caused, permitted or allowed as the result of the occupation of the land being developed whether or not they actually cause the pollution.

Standard Condition: E15 (Autotext EE15)

E.23 Disposal of site water during construction

The principal contractor or owner builder must ensure:

- a) Prior to pumping any water into the road or public stormwater system that approval is obtained from *Council* under section 138(1)(d) of the *Roads Act 1993*;
- b) That *water pollution*, as defined by the *Protection of the Environment Operations Act 1997*, does not occur as the result of the discharge to the road, public stormwater system or other place or any site water;
- c) That stormwater from any roof or other impervious areas is linked, via temporary downpipes and stormwater pipes, to a Council approved stormwater disposal system immediately upon completion of the roof installation or work creating other impervious areas.

Note: This condition has been imposed to ensure that adjoining and neighbouring land is not adversely affected by unreasonable overland flows of stormwater and that site water does not concentrate water such that they cause erosion and water pollution.

Standard Condition: E17 (Autotext EE17)

E.24 Compliance with Council’s Specification for Roadworks, Drainage and Miscellaneous Works Road works and work within the Road and Footway

All work carried out on assets which are under Council ownership or will revert to the ownership, care, control or management of Council in connection with the *development* to which this consent relates must comply with Council’s *Specification for Roadworks, Drainage and Miscellaneous Works* dated February 2012.

The *owner, principal contractor or owner builder* must meet all costs associated with such works.

This condition does not set aside the need to obtain relevant approvals under the *Roads Act 1993* or *Local Government Act 1993* for works within Roads and other public places.

Note: A copy of Council's "*Specification for Roadworks, Drainage and Miscellaneous Works*" can be downloaded free of charge from Council's website www.woollahra.nsw.gov.au
Standard Condition: E24 (Autotext EE24)

E.25 Swimming and Spa Pools – Temporary Child Resistant Barriers and other matters

Temporary child-resistant barriers must be installed in compliance with the *Swimming Pools Act 1992* and Building Code of Australia where any swimming pool or spa pool, as defined by the *Swimming Pools Act 1992*, contains more than 300mm in depth of water at any time. Permanent child-resistant barriers must be installed in compliance with the *Swimming Pools Act 1992* and the Building Code of Australia as soon as practical.

Backwash and any temporary dewatering from any swimming pool or spa pool as defined by the *Swimming Pools Act 1992* must be discharged to the sewer in compliance with clause 10.9 (Figure 10.2) of AS/NZS 3500.2.2:1996.

Note: This condition does not prevent Council from issuing an order pursuant to section 23 of the *Swimming Pool Act 1992* or taking such further action as necessary for a breach of this condition or the *Swimming Pools Act 1992*.
Standard Condition: E26

E.26 Stormwater pipes and pits in the vicinity of trees

Excavations for installation of stormwater pipes, pits and subsurface drainage within the specified radius from the trunks of the following trees shall be carried out so that no tree root with a diameter equal to or in excess of 30mm is severed or damaged. Any roots greater than 30mm in diameter shall remain intact to bridge across any excavation to install stormwater pipes and subsurface drainage pipes. Any stormwater pit shall be located so that no roots greater than 30mm diameter shall be severed. All stormwater pipes shall be located adjacent to the garage and the dwelling (so that they are the furthest distance from the trees along the south-eastern boundary).

The project arborist shall document compliance with the above condition.

Council Ref No.	Species	Radius from centre of trunk (metres)
9	<i>Livistonia australis</i> (Cabbage Tree palm)	2.9
13	<i>Ficus microcarpa</i> var. 'Hillii' (Hills Weeping Fig)	8.4
14	<i>Ficus microcarpa</i> var. 'Hillii' (Hills Weeping Fig)	8.4
20	<i>Arbutus unedo</i> (Irish Strawberry tree)	8
28	<i>Ficus rubiginosa</i> (Port Jackson Fig)	6.3
30	<i>Cinnamomum camphora</i> (Camphor Laurel)	4.4
31	<i>Cinnamomum camphora</i> (Camphor Laurel)	4.4
32	<i>Cinnamomum camphora</i> (Camphor Laurel)	10
38	<i>Dendrocalamus giganteus</i> (Giant Bamboo)	6

F. Conditions which must be satisfied prior to any occupation or use of the building (Part 4A of the Act and Part 8 Division 3 of the Regulation)

F.1 Occupation Certificate (section 109M of the Act)

A person must not commence occupation or use of the whole or any part of a new building (within the meaning of section 109H (4) of the *Act*) unless an occupation certificate has been issued in relation to the building or part.

Note: new building includes an altered portion of, or an extension to, an existing building.
Standard Condition: F1 (Autotext FF1)

F.2 Amenity Landscaping

The *owner* or *principal contractor* must install all approved amenity landscaping (screen planting, soil stabilisation planting, etc.) prior to any occupation or use of the site.

Note: This condition has been imposed to ensure that the environmental impacts of the development are mitigated by approved landscaping prior to any occupation of the development.

F.3 Commissioning and Certification of Systems and Works

The *principal contractor* or *owner builder* must submit to the satisfaction of the *PCA* works-as-executed (“WAE”) plans, *Compliance Certificates* and evidence of suitability in accordance with Part A2.2 of the *BCA* confirming that the *works*, as executed and as detailed, comply with the requirement of this consent, the *Act*, the *Regulations*, any relevant *construction certificate*, the *BCA* and relevant *Australian Standards*.

Works-as-executed (“WAE”) plans, *Compliance Certificates* and evidence of suitability in accordance with Part A2.2 of the *BCA* must include but may not be limited to:

- a) Certification from the supervising professional engineer that the requirement of the Geotechnical / Hydrogeological conditions and report recommendations were implemented and satisfied during development work.
- b) All flood protection measures.
- c) All garage/car park/basement car park, driveways and access ramps comply with Australian Standard AS 2890.1 – “Off-Street car parking.”
- d) All stormwater drainage and storage systems.
- e) All mechanical ventilation systems.
- f) All hydraulic systems.
- g) All structural work.
- h) All acoustic attenuation work.
- i) All waterproofing.
- j) Such further matters as the Principal Certifying Authority may require.

Note: This condition has been imposed to ensure that systems and works as completed meet *development standards* as defined by the *Act*, comply with the *BCA*, comply with this consent and so that a public record of works as execute is maintained.

Note: The *PCA* may require any number of WAE plans, certificates, or other evidence of suitability as necessary to confirm compliance with the *Act*, *Regulation*, Development Standards, *BCA*, and relevant *Australia Standards*. As a minimum WAE plans and certification is required for stormwater drainage and detention, mechanical ventilation work, hydraulic services (including but not limited to fire services).

Note: The *PCA* must submit to Council, with any *Occupation Certificate*, copies of works-as-executed (“WAE”) plans, *Compliance Certificates* and evidence of suitability in accordance with Part A2.2 of the *BCA* upon which the *PCA* has relied in issuing any *Occupation Certificate*.
Standard Condition: F7 (Autotext FF7)

F.4 Swimming and Spa Pools – Permanent Child Resistant Barriers and other matters

Prior to filling any swimming pool, as defined by the *Swimming Pools Act 1992*:

- a) Permanent child-resistant barriers must be installed in compliance with the *Swimming Pools Act 1992* and the Building Code of Australia.
- b) The swimming pool must be registered in accordance with Section 30B of the *Swimming Pools Act 1992* on the NSW Government Swimming Pool Register at www.swimmingpoolregister.nsw.gov.au.
- c) The *Principal Contractor* or *owner* must either obtain a 'Certificate of Compliance' issued pursuant to Section 22D of the *Swimming Pools Act 1992* or an appropriate Occupation Certificate authorising use of the swimming pool.
- d) Public Pools must comply with the NSW Health Public Swimming Pool and Spa Pool Guidelines in force at that time and private pools are encouraged to comply with the same standards as applicable.
- e) Water recirculation and filtration systems must be installed in compliance with AS 1926.3-2003:*Swimming pool safety - Water recirculation and filtration systems*.

Backwash must be discharged to the sewer in compliance with clause 10.9 (Figure 10.2) of AS/NZS 3500.2.2:1996:

- a) Water recirculation and filtration systems must be connected to the electricity supply by a timer that limits the systems operation such that it does not operate:
- b) Before 8 am or after 8 pm on any Sunday or public holiday or before 7 am or after 8 pm on any other day.

Note: The NSW Health Public Swimming Pool and Spa Pool Guidelines can be down loaded free from: <http://www.health.nsw.gov.au/public-health/ehb/general/pools/poolguidelines.pdf>
Standard Condition: F13 (Autotext FF13)

G. Conditions which must be satisfied prior to the issue of any Subdivision Certificate

G.1 Electricity Substations – Dedication as road and/or easements for access

If an electricity substation, is required on the site the owner must dedicate to the appropriate energy authority (to its satisfaction), free of cost, an area of land adjoining the street alignment to enable an electricity substation to be established. The size and location of the electricity substation is to be in accordance with the requirements of the appropriate energy authority and Council. The opening of any access doors are not to intrude onto the public road (footway or road pavement).

Documentary evidence of compliance, including correspondence from the energy authority is to be provided to the *Principal Certifying Authority* prior to issue of the Construction Certificate detailing energy authority requirements.

The Accredited Certifier must be satisfied that the requirements of energy authority have been met prior to issue of the Construction Certificate.

Where an electricity substation is provided on the site adjoining the road boundary, the area within which the electricity substation is located must be dedicated as public road. Where access is required across the site to access an electricity substation an easement for access across the site from the public place must be created upon the linen plans burdening the subject site and benefiting the Crown in right of New South Wales and any Statutory Corporation requiring access to the electricity substation. Standard Condition: G4 (Autotext GG4)

H. Conditions which must be satisfied prior to the issue of a Final Occupation Certificate (s109C(1)(c))

H.1 Fulfillment of BASIX commitments – Clause 154B of the Regulation

All BASIX commitments must be effected in accordance with the BASIX Certificate No. **632158S**.

Note: Clause 154B(2) of the Environmental Planning & Assessment Regulation 2000 provides: "A *certifying authority* must not issue a final occupation certificate for a BASIX affected building to which this clause applies unless it is satisfied that each of the commitments whose fulfilment it is required to monitor has been fulfilled."

Standard Condition: H7 (Autotext HH7)

H.2 Removal of Ancillary Works and Structures

The *principal contractor* or *owner* must remove from the land and any adjoining public place:

- a) The site sign;
- b) Ablutions;
- c) Hoarding;
- d) Scaffolding; and
- e) Waste materials, matter, article or thing.

Note: This condition has been imposed to ensure that all ancillary matter is removed prior to the issue of the *Final Occupation Certificate*.

Standard Condition: H12 (Autotext HH12)

H.3 Landscaping

The *principal contractor* or *owner* must provide to *PCA* a works-as-executed landscape plan and certification from a qualified landscape architect/designer, horticulturist and/or arborist as applicable to the effect that the works comply with this consent.

Note: This condition has been imposed to ensure that all Landscaping work is completed prior to the issue of the Final Occupation Certificate.

H.4 Road Works (including footpaths)

The following works must be completed to the satisfaction of Council, in compliance with Council's "Specification for Roadworks, Drainage and Miscellaneous Works" dated February 2012 unless expressly provided otherwise by these conditions at the *principal contractor's* or *owner's* expense:

- a) Stormwater pipes, pits and connections to public stormwater systems within the *road*;
- b) Driveways and vehicular crossings within the *road*;
- c) Removal of redundant driveways and vehicular crossings;
- d) New footpaths within the *road*;
- e) Relocation of existing power/light pole
- f) relocation/provision of street signs
- g) New or replacement street trees;

- h) New footway verges, where a grass verge exists, the balance of the area between the footpath and the kerb or site boundary over the full frontage of the proposed development must be turfed. The grass verge must be constructed to contain a uniform minimum 75mm of friable growing medium and have a total cover of turf predominant within the street.
- i) New or reinstated kerb and guttering within the *road*; and
- j) New or reinstated road surface pavement within the *road*.

Note: Security held by Council pursuant to section 80A(6) of the Act will not be release by Council until compliance has been achieved with this condition. An application for refund of security must be submitted with the *Final Occupation Certificate* to Council. This form can be downloaded from Council's website www.woollahra.nsw.gov.au or obtained from Council's customer service centre.
Standard Condition: H13 (Autotext HH13)

H.5 Positive Covenant & Works-As-Executed certification of stormwater systems

On completion of construction work, stormwater drainage works are to be certified by a *professional engineer* with Works-As-Executed drawings supplied to the *PCA* detailing:

- a) Compliance with conditions of development consent relating to stormwater;
- b) Pipe invert levels and surface levels to Australian Height Datum;
- c) Contours indicating the direction the water will flow over land should the capacity of the pit be exceeded in a storm event exceeding design limits.
- d) A positive covenant pursuant to Section 88E of the *Conveyancing Act* 1919 must be created on the title of the subject property, providing for the indemnification of Council from any claims or actions and for the on-going maintenance of the Raingarden system and GPT, including any pumps and sumps incorporated in the development. The wording of the Instrument must be in accordance with Council's standard format and the Instrument must be registered at the Land Titles Office.

Note: The required wording of the Instrument can be downloaded from Council's web site www.woollahra.nsw.gov.au. The PCA must supply a copy of the WAE Plans to Council together with the *Final Occupation Certificate*. The *Final Occupation Certificate* must not be issued until this condition has been satisfied.
Standard Condition: H20

I. Conditions which must be satisfied during the ongoing use of the development

I.1 Maintenance of BASIX commitments

All BASIX commitments must be maintained in accordance with the BASIX Certificate No. **632158S**.

Note: This condition affects successors in title with the intent that environmental sustainability measures must be maintained for the life of development under this consent.
Standard Condition: I24

I.2 Noise from mechanical plant and equipment

The noise level measured at any boundary of the site at any time while the mechanical plant and equipment is operating must not exceed the *background noise level*. Where noise sensitive receivers are located within the site, the noise level is measured from the nearest strata, stratum or community title land and must not exceed *background noise level* at any time.

The *background noise level* is the underlying level present in the ambient noise, excluding the subject noise source, when extraneous noise is removed. For assessment purposes the background noise level is the $L_{A90, 15 \text{ minute}}$ level measured by a sound level meter.

This condition has been imposed to protect the amenity of the neighbourhood.

Note: Words in this condition have the same meaning as in the:

NSW Industrial Noise Policy (http://www.environment.nsw.gov.au/resources/ind_noise.pdf)

ISBN 0 7313 2715 2, dated January 2000, and

Noise Guide for Local Government (<http://www.environment.nsw.gov.au/noise/nglg.htm>)

ISBN 1741370671, dated December 2004.

Standard Condition: I59

I.3 On-going maintenance of the on-site-detention system

The Owner(s) must in accordance with this condition and any positive covenant:

- a) Permit stormwater to be temporarily detained by the system;
- b) Keep the system clean and free of silt rubbish and debris;
- c) If the car park is used as a detention basin, a weather resistant sign must be maintained in a prominent position in the car park warning residents that periodic inundation of the car park may occur during heavy rain;
- d) Maintain renew and repair as reasonably required from time to time the whole or part of the system so that it functions in a safe and efficient manner and in doing so complete the same within the time and in the manner reasonably specified in written notice issued by the Council;
- e) Carry out the matters referred to in paragraphs (b) and (c) at the Owners expense;
- f) Not make any alterations to the system or elements thereof without prior consent in writing of the Council and not interfere with the system or by its act or omission cause it to be interfered with so that it does not function or operate properly;
- g) Permit the Council or its authorised agents from time to time upon giving reasonable notice (but at anytime and without notice in the case of an emergency) to enter and inspect the land with regard to compliance with the requirements of this covenant;
- h) Comply with the terms of any written notice issued by Council in respect to the requirements of this clause within the time reasonably stated in the notice;
- i) Where the Owner fails to comply with the Owner's obligations under this covenant, permit the Council or its agents at all times and on reasonable notice at the Owner's cost to enter the land with equipment, machinery or otherwise to carry out the works required by those obligations;
- j) Indemnify the Council against all claims or actions and costs arising from those claims or actions which Council may suffer or incur in respect of the system and caused by an act or omission by the Owners in respect of the Owner's obligations under this condition.

This condition has been imposed to ensure that owners are aware of require maintenance requirements for their stormwater systems.

Note: This condition is supplementary to the owner(s) obligations and Council's rights under any positive covenant.

Standard Condition: I29

J. Miscellaneous Conditions

No applicable conditions.

K. Advisings

K.1 Criminal Offences – Breach of Development Consent and Environmental laws

Failure to comply with this development consent and any condition of this consent is a **criminal offence**. Failure to comply with other environmental laws is also a criminal offence.

Where there is any breach Council may without any further warning:

- a) Issue Penalty Infringement Notices (On-the-spot fines);
- b) Issue notices and orders;
- c) Prosecute any person breaching this consent; and/or
- d) Seek injunctions/orders before the courts to restrain and remedy any breach.

Warnings as to potential maximum penalties

Maximum Penalties under NSW Environmental Laws include fines up to \$1.1 Million and/or custodial sentences for serious offences.

Warning as to enforcement and legal costs

Should Council have to take any action to enforced compliance with this consent or other environmental laws Council's policy is to seek from the Court appropriate orders requiring the payments of its costs beyond any penalty or remedy the Court may order.

This consent and this specific advice will be tendered to the Court when seeking costs orders from the Court where Council is successful in any necessary enforcement action.

Note: The payment of environmental penalty infringement notices does not result in any criminal offence being recorded. If a penalty infringement notice is challenged in Court and the person is found guilty of the offence by the Court, subject to section 10 of *the Crimes (Sentencing Procedure) Act 1999*, a criminal conviction is recorded. The effect of a criminal conviction beyond any fine is serious. You can obtain further information from the following web sites:

<http://www.theshopfront.org/documents/ConvictionsCriminalRecords.pdf> and the Attorney

General's www.agd.nsw.gov.au.

Standard Advising: K1 (Autotext KK1)

K.2 Dial before you dig



The *principal contractor, owner builder* or any person digging may be held financially responsible by the asset owner should they damage underground pipe or cable networks. Minimise your risk and Dial 1100 Before You Dig or visit www.dialbeforeyoudig.com.au.

When you contact Dial Before You Dig, you will be sent details of all Dial Before You Dig members who have underground assets in the vicinity of your proposed excavation.

Standard Advising: K2 (Autotext KK2)

K.3 Commonwealth Disability Discrimination Act 1992 (“DDA”)

The Disability Discrimination Act 1992 (DDA) makes it against the law for public places to be inaccessible to people with a disability. Compliance with this development consent, Council’s Access DCP and the BCA does not necessarily satisfy compliance with the DDA.

The DDA applies to existing places as well as places under construction. Existing places must be modified and be accessible (except where this would involve “unjustifiable hardship”).

Further detailed advice can be obtained from the Human Rights and Equal Opportunity Commission (“HEROC”):

- a) <http://www.hreoc.gov.au/index.html>
- b) http://www.hreoc.gov.au/disability_rights/dda_guide/ins/ins.html

If you have any further questions relating to the application of the DDA you can send an email to HEROC at disabdis@humanrights.gov.au.

Standard Advising: K3 (Autotext KK3)

K.4 Builder’s Licences and Owner Builders Permits

Section 81A of the *Act* requires among other matters that the person having the benefit of the development consent, if not carrying out the work as an **owner-builder**, must appoint a *principal contractor* for residential building work who must be the holder of a contractor licence.

Further information can be obtained from the NSW Office of Fair Trading website about how you obtain an owner builders permit or find a principal contractor (builder):

<http://www.dft.nsw.gov.au/building.html> .

The Owner(s) must appoint the PCA. The PCA must check that Home Building Act insurance is in place before the commencement of building work. The Principal Contractor (Builder) must provide the Owners with a certificate of insurance evidencing the contract of insurance under the Home Building Act 1989 for the residential building work.

Standard Condition: K5 (Autotext KK5)

K.5 Workcover requirements

The Occupational Health and Safety Act 2000 No 40 and subordinate regulations, codes of practice and guidelines control and regulate the development industry.

Note: Further information can be obtained from Workcover NSW’s website:

<http://www.workcover.nsw.gov.au/Industry/Construction/default.htm> or through their head office:

Location: Workcover NSW, 92-100 Donnison Street, GOSFORD 2250 Postal address: WorkCover NSW, Locked Bag 2906, LISAROW 2252, Phone (02) 4321 5000, Fax (02) 4325 4145.

Standard Condition: K7 (Autotext KK7)

K.6 Asbestos Removal, Repair or Disturbance

Anyone who removes, repairs or disturbs bonded or a friable asbestos material must hold a current removal licence from Workcover NSW.

Before starting work, a work site-specific permit approving each asbestos project must be obtained from Workcover NSW. A permit will not be granted without a current Workcover licence.

All removal, repair or disturbance of or to asbestos material must comply with:

- a) The Occupational Health and Safety Act 2000;
- b) The Occupational Health and Safety Regulation 2001;
- c) The Code of Practice for the Safe Removal of Asbestos [NOHSC: 2002 (1998)];
- d) The Guide to the Control of Asbestos Hazards in Buildings and Structures [NOHSC: 3002 (1998)] <http://www.nohsc.gov.au/>];
- e) The Workcover NSW Guidelines for Licensed Asbestos Removal Contractors.

Note: The Code of Practice and Guide referred to above are known collectively as the Worksafe Code of Practice and Guidance Notes on Asbestos. They are specifically referenced in the Occupational Health and Safety Regulation 2001 under Clause 259. Under the Occupational Health and Safety Regulation 2001, the Worksafe Code of Practice and Guidance Notes on Asbestos are the minimum standards for asbestos removal work. Council does not control or regulate the Worksafe Code of Practice and Guidance Notes on Asbestos. You should make yourself aware of the requirements by visiting www.workcover.nsw.gov.au or one of Workcover NSW's offices for further advice.
Standard Advising: K8 (Autotext KK8)

K.7 Lead Paint

It is beyond the scope of this consent to provide detailed information about dealing with lead paint. Painters working in an area containing lead-based paint should refer to Australian Standard AS 4361.1–1995, Guide to Lead Paint Management—Industrial Applications, or AS 4361.2–1998, Guide to Lead Paint Management—Residential and Commercial Buildings.

Industrial paints, may contain lead. Lead is used in some specialised sign-writing and artist paints, and road marking paints, and anti-corrosive paints. Lead was a major ingredient in commercial and residential paints from the late 1800s to 1970. Most Australian commercial buildings and residential homes built before 1970 contain lead paint. These paints were used both inside and outside buildings.

Lead hazards - Lead particles are released when old lead paint flakes and peels and collects as dust in ceiling, wall and floor voids. If dust is generated it must be contained. If runoff contains lead particles it must be contained. Lead is extremely hazardous, and stripping of lead-based paint and the disposal of contaminated waste must be carried out with all care. Lead is a cumulative poison and even small levels in the body can have severe effects.

Standard Advising: K9 (Autotext KK9)

K.8 Dividing Fences

The erection of dividing fences under this consent does not affect the provisions of the *Dividing Fences Act* 1991. Council does not adjudicate civil disputes relating to the provision of, or payment for, the erection of dividing fences.

Note: Further information can be obtained from the NSW Department of Lands - <http://www.lands.nsw.gov.au/LandManagement/Dividing+Fences.htm>. Community Justice Centres provide a free mediation service to the community to help people resolve a wide range of disputes, including dividing fences matters. Their service is free, confidential, voluntary, timely and easy to use. Mediation sessions are conducted by two impartial, trained mediators who help people work together to reach an agreement. Over 85% of mediations result in an agreement being reached. Mediation sessions can be arranged at convenient times during the day, evening or weekends. Contact the Community Justice Centre either by phone on 1800 671 964 or at <http://www.cjc.nsw.gov.au/>.
Standard Advising: K10 (Autotext KK10)

K.9 Release of Security

An application must be made to Council by the person who paid the security for release of the securities held under section 80A of the *Act*.

The securities will not be released until a *Final Occupation Certificate* has lodged with Council, Council has inspected the site and Council is satisfied that the public works have been carried out to Council's requirements. Council may use part or all of the security to complete the works to its satisfaction if the works do not meet Council's requirements.

Council will only release the security upon being satisfied that all damage or all works, the purpose for which the security has been held have been remedied or completed to Council's satisfaction as the case may be.

Council may retain a portion of the security to remedy any defects in any such public work that arise within 6 months after the work is completed.

Upon completion of each section of road, drainage and landscape work to Council's satisfaction, 90% of the Bond monies held by Council for these works will be released upon application. 10% may be retained by Council for a further 6 month period and may be used by Council to repair or rectify any defects or temporary works during the 6 month period.

Note: The Application for Refund of Security form can be downloaded from

http://www.woollahra.nsw.gov.au/_data/assets/pdf_file/0004/76405/Refund_of_Security_Form.pdf

Standard Condition: K15 (Autotext KK15)

K.10 Pruning or Removing a Tree Growing on Private Property

Woollahra Municipal Council's Development Control Plan (DCP) 2015, Tree Management Chapter E3 may require that an application be made to Council prior to pruning or removing any tree. The aim is to secure the amenity of trees and preserve the existing landscape within our urban environment.

Before you prune or remove a tree, make sure you read all relevant conditions. You can obtain a copy of the DCP from Council's website www.woollahra.nsw.gov.au or you may contact Council on 9391-7000 for further advice.

K.11 Dilapidation Report

Please note the following in relation to the condition for a dilapidation report:

- a) The dilapidation report will be made available to affected property owners on requested and may be used by them in the event of a dispute relating to damage allegedly due to the carrying out of the development.
- b) This condition cannot prevent neighbouring buildings being damaged by the carrying out of the development.
- c) Council will not be held responsible for any damage which may be caused to adjoining buildings as a consequence of the development being carried out.
- d) Council will not become directly involved in disputes between the Developer, its contractors and the owners of neighbouring buildings.

- e) In the event that access for undertaking the dilapidation survey is denied the applicant is to demonstrate in writing to the satisfaction of the PCA that all reasonable steps were taken to obtain access to the adjoining property. The dilapidation report will need to be based on a survey of what can be observed externally.

Standard Advising: K23 (Autotext KK23)

K.12 Roads Act Application

Works or structures over, on or under public roads or footpaths are subject to Sections 138, 139 and 218 of the *Roads Act* 1993 and specifically:

- Construction of driveways and/or new or alterations to footpath paving
- Alteration and/or extension to Council drainage infrastructure
- Alteration and/or addition of retaining walls
- Pumping of water to Council's roadway
- Installation of soil/rock anchors under the roadway

An "Application to carry out works in a Public Road" form must be completed and lodged, with the Application fee, at Council's Customer Services counter. Detailed plans and specifications of all works (including but not limited to structures, road works, driveway crossings, footpaths and stormwater drainage etc) within existing roads, must be attached, submitted to and approved by *Council* under Section 138 of the *Roads Act* 1993, before the issue of any *Construction Certificate*.

Detailed engineering plans and specifications of the works required by this Condition must accompany the Application form. The plans must clearly show the following:

- Engineering drawings (plan, sections and elevation views) and specifications of the footpath, driveways, kerb & gutter, new gully pit showing clearly the connection point of site outlet pipe(s). Note, the connection drainage lines must be as direct as possible and generally run perpendicular to the kerb alignment.
- Engineering drawings of the new drainage line to be constructed joining the new and existing drainage pits including services.

All driveways must include a design longitudinal surface profile for the proposed driveway for assessment. The driveway profile is to start from the road centreline and be along the worst case edge of the proposed driveway. Gradients and transitions must be in accordance with Clause 2.5.3, 2.6 of AS 2890.1 – 2004, Part 1 – Off-street car parking. The driveway profile submitted to Council must be to (1:25) scale (for template checking purposes) and contain all relevant details: reduced levels, proposed grades and distances.

The existing footpath level and grade at the street alignment of the property must be maintained unless otherwise specified by *Council*. Your driveway levels are to comply with AS2890.1 and Council's Standard Drawings. There may be occasions where these requirements conflict with your development and you are required to carefully check the driveway/garage slab and footpath levels for any variations.

Note: Any adjustments required from the garage slab and the street levels are to be carried out internally on private property

Drainage design works must comply with the Council's Woollahra DCP 2015 Chapter E2 – Stormwater and Flood Risk Management, and

Temporary ground anchors may be permitted, in accordance with Council's "*Rock Anchor Policy*".

Services Prior to any excavation works, the location and depth of all public utility services (telephone, cable TV, electricity, gas, water, sewer, drainage, etc.) must be ascertained. The applicant shall be responsible for all public utility adjustment/relocation works, necessitated by the development work and as required by the various public utility authorities and/or their agents.

All public domain works must comply with the latest version of Council's "*Specification for Roadworks, Drainage and Miscellaneous Works*" unless expressly provided otherwise by these conditions. This specification and the application form can be downloaded from www.woollahra.nsw.gov.au.

Note: To ensure that this work is completed to Council's satisfaction, this consent by separate condition, may impose one or more Infrastructure Works Bonds.

Note: When a large *Roads Act* is required, then four (4) weeks is to be allowed for assessment.

Note: *Road* has the same meaning as in the *Roads Act* 1993.

Note: The intent of this condition is that the design of the road, footpaths, driveway crossings and public stormwater drainage works must be detailed and approved prior to the issue of any *Construction Certificate*. Changes in levels may arise from the detailed design of buildings, road, footpath, driveway crossing grades and stormwater. Changes required under *Road Act* 1993 approvals may necessitate design and levels changes under this consent. This may in turn require the applicant to seek to amend this consent.

Standard Advising: K24 (Autotext KK24)

K.13 Appeal

Council is always prepared to discuss its decisions and, in this regard, please do not hesitate to contact Lauren Samuels, Assessment Officer, on (02) 9391 7075.

However, if you wish to pursue your rights of appeal in the Land & Environment Court you are advised that Council generally seeks resolution of such appeals through a Section 34 Conference, site hearings and the use of Court Appointed Experts, instead of a full Court hearing.

This approach is less adversarial, it achieves a quicker decision than would be the case through a full Court hearing and it can give rise to considerable cost and time savings for all parties involved. The use of the Section 34 Conference approach requires the appellant to agree, in writing, to the Court appointed commissioner having the full authority to completely determine the matter at the conference.

Standard Condition: K14 (Autotext KK14)

K.14 Pruning Trees on neighbouring properties

The following principle regarding future leaf, fruit, flower and twig fall from trees located along the north western side boundary of 27A Coolong Road Vacluse shall be applied when assessing any future application for the pruning of these trees:

For people who live in urban environments, it is appropriate to expect that some degree of house exterior and ground maintenance will be required in order to appreciate and retain the aesthetic and environmental benefits of having trees in such an urban environment. In particular, it is reasonable to expect people living in such an environment might need to clean the gutters and surrounds of their houses on a regular basis.

The dropping of leaves, flowers, fruits, seeds or small elements of deadwood by the trees located along the north western side boundary of 27A Coolong Road Vaucluse will not provide the basis for pruning more than what is considered the minimum pruning to allow clearance of the play area above the surface of the approved tennis court in the front yard of 29 Coolong Road Vaucluse.

Note: In accordance with section 375A of the Local Government Act a Division of votes is recorded on this planning matter.

For the Motion

Councillor Bennett
Councillor Elsing
Councillor Keulemans
Councillor O'Regan
Councillor Zeltzer

Against the Motion

Councillor Marano
Councillor Robertson

5/2

ITEM No.	R2 Recommendation to Council
FILE No.	DA260/2015/1
ADDRESS	Lot 5 of 550-550A New South Head Road Point Piper (Elaine)
PROPOSAL	Substantial alterations and additions to the existing dwelling known as "Elaine" (new dwelling-house), new garage, new swimming pool, landscaping, driveway and siteworks

Note: In accordance with Council's meeting procedures and policy this matter is referred to full Council due to a substantive change of the Site Inspection recommendation for (deferral) to the Committee's recommendation (approval with conditions).

Note: Late correspondence was tabled by Council's Team Leader, David Waghorn.

(Keulemans/O'Regan)

Recommendation:

Pursuant to Section 80(1) of the Environmental Planning and Assessment Act 1979

THAT Council, as the consent authority, is of the opinion that the objection under *State Environmental Planning Policy No. 1 – Development Standard to Clause 12 – Height of Buildings (9.5m)* under Woollahra Local Environmental Plan 1995 is well founded. The Council, as the consent authority, is also of the opinion that strict compliance with the development standard is unreasonable and unnecessary in the circumstances of this case as the development upholds the objectives underlying the development standard;

AND

THAT Council, as the consent authority, being satisfied that the objection under SEPP No.1 is well founded and also being of the opinion that the granting of consent to Development Application No.260/2015 is consistent with the aims of the Policy, grant development consent to DA No.260/2015/1 for substantial alterations and additions to the existing dwelling known as "Elaine" (new dwelling-house), new garage, new swimming pool, landscaping, driveway and siteworks on land at Lot 5 of 550-550A New South Head Road Point Piper, subject to the following conditions:

A. General Conditions

A.1 Conditions

Consent is granted subject to the following conditions imposed pursuant to section 80 of the Environmental Planning & Assessment Act 1979 ("the *Act*") and the provisions of the Environmental Planning and Assessment Regulation 2000 ("the *Regulation*") such conditions being reasonable and relevant to the development as assessed pursuant to section 79C of the Act.

A.2 Definitions

Unless specified otherwise words have the same meaning as defined by the *Act*, the *Regulation* and the *Interpretation Act* 1987 as in force at the date of consent.

Applicant means the applicant for this Consent.

Approved Plans mean the plans endorsed by Council referenced by this consent as amended by conditions of this consent.

AS or ***AS/NZS*** means Australian Standard® or Australian/New Zealand Standard®, respectively, published by Standards Australia International Limited.

BCA means the Building Code of Australia as published by the Australian Building Codes Board as in force at the date of issue of any *Construction Certificate*.

Council means Woollahra Municipal Council

Court means the Land and Environment Court

Local native plants means species of native plant endemic to Sydney's eastern suburbs (see the brochure titled "Local Native Plants for Sydney's Eastern Suburbs published by the Southern Sydney Regional Organisation of Councils).

Stormwater Drainage System means all works, facilities and documentation relating to:

- The collection of stormwater,
- The retention of stormwater,
- The reuse of stormwater,
- The detention of stormwater,
- The controlled release of stormwater; and
- Connections to easements and public stormwater systems.

Owner means the owner of the *site* and successors in title to the *site*.

Owner Builder has the same meaning as in the *Home Building Act* 1989.

PCA means the *Principal Certifying Authority* under the *Act*.

Principal Contractor has the same meaning as in the *Act* or where a *principal contractor* has not been appointed by the *owner* of the land being developed *Principal Contractor* means the *owner* of the land being developed.

Professional Engineer has the same meaning as in the *BCA*.

Public Place has the same meaning as in the *Local Government Act 1993*.

Road has the same meaning as in the *Roads Act 1993*.

SEE means the final version of the Statement of Environmental Effects lodged by the *Applicant*.

Site means the land being developed subject to this consent.

WLEP 1995 means *Woollahra Local Environmental Plan 1995*

WLEP 2014 means *Woollahra Local Environmental Plan 2014*

Work for the purposes of this consent means:

- the use of land in connection with development,
- the subdivision of land,
- the erection of a building,
- the carrying out of any work,
- the use of any site crane, machine, article, material, or thing,
- the storage of waste, materials, site crane, machine, article, material, or thing,
- the demolition of a building,
- the piling, piercing, cutting, boring, drilling, rock breaking, rock sawing or excavation of land,
- the delivery to or removal from the *site* of any machine, article, material, or thing, or
- the occupation of the *site* by any person unless authorised by an *occupation certificate*.

Note: Interpretation of Conditions - Where there is any need to obtain an interpretation of the intent of any condition this must be done in writing to Council and confirmed in writing by Council.

A.3 Approved Plans and supporting documents

Those with the benefit of this consent must carry out all work and maintain the use and works in accordance with the plans and supporting documents listed below as submitted by the Applicant and to which is affixed a Council stamp “Approved DA Plans” unless modified by any following condition. Where the plans relate to alterations or additions only those works shown in colour or highlighted are approved.

Reference	Description	Author/Drawn	Date(s)
AR-DA1: 0000A & 1101A; & 2001C, 2002C, 2003C, 2005B, 3001C, 3002C & 3101B	Architectural Plans	Tanner Kibble Denton Architects Pty Ltd	13.05.2015; 30.11.2015
A216381	BASIX Certificate	NSW Department of Planning and Infrastructure	29.04.2015
215023 RO1 Version 1.1	Acoustic Report	PKA Acoustic Consulting	21.05.2015
15017	Traffic and Parking Assessment Report	Terraffic Pty Ltd	20.05.2015
28211SrptRev1	Geotechnical Report	JK Geotechnics	23.04.2015
130671 Issue A	Conservation Management Plan	Tanner Kibble Denton Architects Pty Ltd	19.05.2015
MB_550DA1: 01C & 02C; & 03A	Landscape Plan	Myles Baldwin Design	30.11.2015; 05.05.2015
2348(L)PrelimArbAssessment	Preliminary Arboricultural Assessment	Tree Wise Men Australia Pty Ltd	29.04.2015
2348(L)AIALot5Rev	Arboricultural Impact Assessment	Tree Wise Men Australia Pty Ltd	23.09.2015
E28211Krp1rev1	Preliminary Acid Sulfate Soil and Stage 1 Environmental Site Assessment	EIS	27.04.2015
Issue A	Stormwater Management Report	ACOR Consultants Pty Ltd	17.05.2015
C1.00B, C1.01B, C1.02B, C1.03B, C1.04B, C2.01B, C2.02B & C3.01B	Stormwater Management Plans	ACOR Consultants Pty Ltd	15.05.2015
AR-DA1-3301 Revision A	Site Waste Management Plan	Tanner Kibble Denton Architects Pty Ltd	13.05.2015
Attachment A	Site Waste Minimisation and Management Plan	Tanner Kibble Denton Architects Pty Ltd	14.05.2015

Note: Warning to Accredited Certifiers – You should always insist on sighting the original Council stamped approved plans. You should not rely solely upon the plan reference numbers in this condition. Should the applicant not be able to provide you with the original copy Council will provide you with access to its files so you may review our original copy of the approved plan.

Note: These plans and supporting documentation may be subject to conditions imposed under section 80A(1)(g) of the *Act* modifying or amending the development (refer to conditions which must be satisfied prior to the issue of any *Construction Certificate*.)

A.4 Ancillary Aspect of the Development (s80A(2) of the Act)

The owner must procure the repair, replacement or rebuilding of all road pavement, kerb, gutter, footway, footpaths adjoining the site or damaged as a result of work under this consent or as a consequence of work under this consent. Such work must be undertaken to Council's satisfaction in accordance with Council's "Specification for Roadworks, Drainage and Miscellaneous Works" dated February 2012 unless expressly provided otherwise by these conditions at the *owner's* expense.

Note: This condition does not affect the *principal contractor's* or any sub-contractors obligations to protect and preserve public infrastructure from damage or affect their liability for any damage that occurs.

A.5 Stage 2 – Detailed Site Contamination Investigation

Undertake a Stage 2 – Detailed Site Contamination Investigation resulting from the Preliminary Sampling Program undertaken by Environmental Investigation Services (Reference No. E28211Krp1rev1, dated 27 April, 2015) which indicated the existence of soil contamination. The Stage 2 – Detailed Site Contamination Investigation shall:

- a) Define the extent and degree of contamination.
- b) Assess the potential risk posed by the contaminants to human health and the environment.
- c) Include a statement that describes whether the development site is suitable for the proposed use, or if remediation is necessary to make the site suitable for the proposed use.
- d) Obtain sufficient information for the development of a Remediation Action Plan (RAP).

If the land is found to be contaminated, a separate Development Application will need to be lodged for the remediation works which shall include the following requirements:

1. Remediation Action Plan

The Remediation Action Plan shall:

- a) Set remediation goals that ensure the remediated site will be suitable for the proposed development and will pose no unacceptable risk to human health or to the environment.
- b) Document in detail all procedures and plans to be implemented to reduce risks to acceptable levels for the proposed site use.
- c) Pursuant to Clause 17 of SEPP No. 55, a notice of completion of the remediation work must be given to Woollahra Council within 30 days after completion of the work and prior to the approval of the Construction Certificate.
- d) The notice in the form of a Validation Assessment Report must be in accordance with Clause 18 of SEPP No. 55 and be prepared by an appropriately qualified Environmental Consultant.

2. Validation Report

The Validation Report is to confirm that the site has been remediated to a standard suitable for its proposed use, and any residual contamination does not present an unacceptable risk to human health or the environment.

3. Disposal of Contaminated Soils

The disposal of any contaminated soil shall have regard to the provision of the Protection of the Environment Operations Act 1997 and Environmental Guidelines: Assessment, Classification and Management of Liquid and Non-Liquid Wastes.

A.6 Hazardous Materials

Undertake a Hazardous Materials Assessment for the existing building prior to the commencement of any demolition works in accordance with relevant codes and standards.

A.7 The Noise Mitigation Strategies

The Noise Mitigation Strategies to acoustically treat the building from road traffic noise and mechanical plant noise, as recommended in Section 8 of the Acoustic Report prepared by PKA Acoustic Consulting shall be fully implemented to meet acoustic requirements detailed in State Environmental Planning Policy (Infrastructure) 2007 and the NSW Department of Planning's Development near Rail Corridors and Busy roads – Interim Guideline.

A.8 NSW Transport Roads and Maritime Services

The following conditions have been imposed by NSW Transport Roads and Maritime Services:

- a) Detailed design plans and hydraulic calculations of any changes to the stormwater drainage system are to be submitted to Roads and Maritime for approval, prior to the commencement of any works. Details should be forwarded to:

*The Sydney Asset Management Roads and Maritime Services
PO Box 973
Parramatta CBD 2124.*

A plan checking fee will be payable and a performance bond may be required before Roads and Maritime approval is issued. With regard to the Civil Works requirement please contact the Roads and Maritime Project Engineer, External Works Ph: 8849 2114 or Fax: 8849 2766.

- b) The developer is to submit design drawings and documents relating to the excavation of the site and support structures to Roads and Maritime for assessment, in accordance with Technical Direction GTD2012/001. The developer is to submit all documentation at least six (6) weeks prior to commencement of construction and is to meet the full cost of the assessment by Roads and Maritime. The report and any enquiries should be forwarded to:

*Project Engineer, External Works
Sydney Asset Management
Roads and Maritime Services
PO Box 973 Parramatta CBD 2124
Telephone 8849 2114 Fax 8849 2766*

If it is necessary to excavate below the level of the base of the footings of the adjoining roadways, the person acting on the consent shall ensure that the owner/s of the roadway is/are given at least seven (7) days notice of the intention to excavate below the base of the footings. The notice is to include complete details of the work.

- c) A Road Occupancy Licence should be obtained from Transport Management Centre for any works that may impact on traffic flows on New South Head Road during construction activities.
- d) All demolition and construction vehicles are to be contained wholly within the site (a construction zone will not be permitted on New South Head Road).

A.9 Tree Preservation & Approved Landscaping Works

All landscape works shall be undertaken in accordance with the approved landscape plan, arborist report, tree management plan and transplant method statement as applicable.

- a) The following trees on Private Land and must be retained

Council Ref No.	Species	Location
1	<i>Jacaranda mimosifolia</i> (Jacaranda)	Refer Tree Protection Master Plan prepared by Tree Wise Men (Rev C, dated 18.09.15)
2	<i>Phoenix reclinata</i> (Senegal Date palm)	Refer Tree Protection Master Plan prepared by Tree Wise Men (Rev C, dated 18.09.15)
4	<i>Phoenix reclinata</i> (Senegal Date palm)	Refer Tree Protection Master Plan prepared by Tree Wise Men (Rev C, dated 18.09.15)
5	<i>Phoenix reclinata</i> (Senegal Date palm)	Refer Tree Protection Master Plan prepared by Tree Wise Men (Rev C, dated 18.09.15)
6	<i>Jacaranda mimosifolia</i> (Jacaranda)	Refer Tree Protection Master Plan prepared by Tree Wise Men (Rev C, dated 18.09.15)
7	<i>Araucaria columnaris</i> (Cook Island pine)	Refer Tree Protection Master Plan prepared by Tree Wise Men (Rev C, dated 18.09.15)
22	<i>Jacaranda mimosifolia</i> (Jacaranda)	Refer Tree Protection Master Plan prepared by Tree Wise Men (Rev C, dated 18.09.15)
23	<i>Araucaria cunninghamii</i> (Hoop pine)	Refer Tree Protection Master Plan prepared by Tree Wise Men (Rev C, dated 18.09.15)

- b) The following trees on Council Land must be retained

Council Ref No.	Species	Location
63	<i>Afrocarpus falcatus</i> (Outeniqua Yellowwood)	New South Head Road
64	<i>Afrocarpus falcatus</i> (Outeniqua Yellowwood)	New South Head Road

Note: The tree/s required to be retained should appear coloured green on the construction certificate plans.

- c) The following trees may be removed:

Council Ref No.	Species	Location
9	<i>Jacaranda mimosifolia</i> (Jacaranda)	Refer Tree Protection Master Plan prepared by Tree Wise Men (Rev C, dated 18.09.15)
20	<i>Persea Americana</i> (Avocado)	Refer Tree Protection Master Plan prepared by Tree Wise Men (Rev C, dated 18.09.15)
25	<i>Jacaranda mimosifolia</i> (Jacaranda)	Refer Tree Protection Master Plan prepared by Tree Wise Men (Rev C, dated 18.09.15)
26	<i>Camellia japonica</i> (Camellia)	Refer Tree Protection Master Plan prepared by Tree Wise Men (Rev C, dated 18.09.15)

Note: Tree/s to be removed shall appear coloured red on the construction certificate plans.

B. Conditions which must be satisfied prior to the demolition of any building or construction**B.1 Construction Certificate required prior to any demolition**

Where demolition is associated with an altered portion of, or an extension to an existing building the demolition of any part of a building is "commencement of erection of building" pursuant to section 81A(2) of the Act. In such circumstance all conditions in Part C and Part D of this consent must be satisfied prior to any demolition work. This includes, but is not limited to, the issue of a Construction Certificate, appointment of a PCA and Notice of Commencement under the Act.

Note: See *Over our Dead Body Society Inc v Byron Bay Community Association Inc* [2001] NSWLEC 125.

B.2 Recording of Heritage Items prior to any demolition

A full archival record of the building and landscape elements to be demolished is to be submitted, to the satisfaction of Council's heritage officer, prior to the commencement of any work and prior to the issue of a Construction Certificate.

The archival record is to be completed by a heritage consultant listed by the NSW Heritage Office or by another suitably qualified consultant who must demonstrate a working knowledge of archival principles.

The archival record is to include:

- a) The submitted heritage report including the heritage assessment undertaken in accordance with the current guidelines of the NSW heritage office, the statement of significance, the dilapidation report and the reasons for demolition.
- b) A site plan at a scale of 1:200 (or 1:500 if appropriate) of all structures and major landscape elements including their relationship to the street and adjoining properties.
- c) Annotated measured drawings: floor plans, roof plans, elevations and at least one cross section, each at a scale of 1:100.
- d) Photographic archival records must be taken of the building, landscape or item in accordance with 'The Heritage Information Series, Photographic Recording of Heritage Items Using Film or Digital Capture 2006' published by the NSW Department of Planning Heritage Branch.

The archival record must include:

- Context Photographs- A recording of each site, place or movable item or collection in its context;
- Relationship of Buildings on the Site to Each Other;
- Individual Building or Structures- Photographs of each façade with details where appropriate including but not limited to: eaves, soffits, rainwater heads, downpipes, window reveals and sills, doorways and steps, and balustrades;
- Internal Spaces- Images should be taken in a sequence to show all internal elevations, including floors and ceilings, where possible. Special attention should be placed on structural elements, fittings and any movable items.

There should be three sets of the photographic report and film materials or digital materials. The following table summarises the lodgment details for photographic records, depending on which material is selected. It is satisfactory to supply one material only and digital material is recommended.

Material	Minimum Requirement	Repository
Digital Materials	3 copies of photographic report – paper copy 3 CD-Rs or DVD 1 set of 10.5x14.8cm prints	<u>Woollahra Council</u> Report (paper) + CD-R or DVD + prints <u>Local History Centre</u> Report (paper) + CD-R or DVD <u>Owner/client</u> Report (paper) + CD-R or DVD
Black & White Film (plus any supplementary colour film)	3 copies of photographic report 1 set of negatives 1 sets of proof sheets and catalogue	<u>Woollahra Council</u> Report + negatives + 1st set of proof sheets <u>Local History Centre</u> Report + 2nd set of proof sheets <u>Owner/client</u> Report + 3rd set of proof sheets
Colour Transparencies or Slides	3 copies of photographic report 1 set of original transparencies and two sets of duplicates OR 3 sets of original images taken concurrently	<u>Woollahra Council</u> Report + original transparencies <u>Local History Centre</u> Report + duplicate/concurrent transparencies: <u>Owner/client</u> Report + duplicate/concurrent transparencies

The full archival recording is to be submitted to the satisfaction of Council’s heritage officer prior to the commencement of demolition, works and prior to the issue of a Construction Certificate. The original will be retained by Council and a copy will be provided to the Woollahra Local History Library.

These photographic records must be submitted to Council prior to the demolition or removal of any part of the building and landscape elements to be demolished.

Note: The NSW Heritage Office Guidelines can be downloaded free of charge from <http://www.environment.nsw.gov.au/resources/heritagebranch/heritage/infoarchivalrecords.pdf>

B.3 Identification of Hazardous Material

In accordance with Australian Standard AS2601- ‘The Demolition of Structures’ the owner shall identify all hazardous substances located on the site including asbestos, Polychlorinated biphenyls (PCBs), lead paint, underground storage tanks, chemicals, etc. per Clause 1.6.1 of the Standard. In this regard, **prior to the commencement of any work**, Council shall be provided with a written report prepared by a suitably qualified competent person detailing;

- all hazardous materials identified on the site;
- the specific location of all hazardous materials identified;
- whether the hazardous materials are to be removed from the site as part of the works to be undertaken; and
- safety measures to be put in place.

Note: This condition is imposed to protect the health and safety of all persons while works are being undertaken and to ensure all safety measures have been identified and are in place to protect all parties in the immediate vicinity of the site.

B.4 Noise Control Objectives during Demolition Works

To assist in managing impacts of noise from the demolishing of the existing dwelling and outbuilding on residences and other sensitive land uses, it is recommended that the *NSW Department of Environment & Climate Change: Construction Noise Guideline* be applied to the site to provide a quantitative and qualitative assessment for evaluating performance and compliance of resultant noise from demolishing works of the existing dwelling and outbuilding. In particular reference is made to Table 2 of the *NSW Department of Environment & Climate Change: Construction Noise Guideline* which sets out management levels for noise at residences and other sensitive land uses.

B.5 Public Road Assets prior to any work/demolition

To clarify the condition of the existing public infrastructure prior to the commencement of any development (including prior to any demolition), the *Applicant* or *Owner* must submit to Council a full record of the condition of the Public Road infrastructure adjacent to the development site.

The report must be submitted to Council prior to the commencement of any work and include photographs showing current condition and any existing damage fronting and adjoining the site to the:

- road pavement,
- kerb and gutter,
- footway including footpath pavement and driveways,
- retaining walls within the footway or road, and
- drainage structures/pits.

The reports are to be supplied in both paper copy and electronic format in Word. Photographs are to be in colour, digital and date stamped.

If the required report is not submitted then Council will assume there was no damage to any infrastructure in the immediate vicinity of the site prior to the commencement of any work under this consent.

Note: If the Applicant or Owner fails to submit the Asset condition report required by this condition and damage is occasioned to public assets adjoining the site, Council will deduct from security any costs associated with remedying, repairing or replacing damaged public infrastructure. Nothing in this condition prevents Council making any claim against security held for this purpose

B.6 Establishment of Tree Protection Zones (TPZ)

Tree Protection Zones shall be established around all trees to be retained and in accordance with Section 4 of the *Australian Standard Protection of Trees on Development Sites (AS 4970- 2009)*. Tree protection zones must also comply with the following requirements;

a) Tree Protection Zone areas

Council Ref No.	Species	Fence Location
22	<i>Jacaranda mimosifolia</i> (Jacaranda)	Refer Tree Protection Master Plan prepared by Tree Wise Men (Rev C, dated 18.09.15)
23	<i>Araucaria cunninghamii</i> (Hoop pine)	Refer Tree Protection Master Plan prepared by Tree Wise Men (Rev C, dated 18.09.15)

Note: Where this condition relates to street trees and the fence cannot be placed at the specified radius, the fencing shall be positioned so that the entire verge (nature strip) area in front of the subject property, excluding existing driveways, footpaths and bus stops is protected.

Note: Where this condition relates to trees on private property the radial distance of fencing shall be positioned only within the subject property.

b) Tree Protection Zones shall be fenced with a 1.8 metre high chainmesh or weldmesh fence and secured to restrict access. The fence shall be established prior to any materials being bought onto the site and before the commencement of works including demolition. The area within the fence shall be mulched and maintained to a depth of 75mm. The soil within the TPZ shall be kept in a moist condition for the duration of the construction works. Unless approved by the site arborist there shall be no access within the TPZ.

c) Trunk protection shall be installed around the trunks of the following trees:

Council Ref No.	Species
22	<i>Jacaranda mimosifolia</i> (Jacaranda)
23	<i>Araucaria cunninghamii</i> (Hoop pine)

Trunk protection shall consist of a padding material such as hessian or thick carpet underlay wrapped around the trunk. Hardwood planks (50mm x100mm or similar) shall be placed over the padding and around the trunk of the tree at 150mm centres. The planks shall be secured with 8 gauge wire at 300mm spacing. Trunk protection shall extend a minimum height of 2 metres or to the maximum possible length permitted by the first branches.

d) A sign identifying the Tree Protection Zone shall be erected on each side of the protection fence indicating the existence of a TPZ. Signage must be visible from within the development site.

e) No excavation, construction activity, grade changes, storage of materials, stockpiling, siting of works sheds, preparation of mixes or cleaning of tools is permitted within Tree Protection Zones, unless specified in Condition B.2 of this consent.

f) Temporary access within the TPZ for pedestrian and machinery movements shall only be permitted with the approval of the site arborist or unless specified in Condition B.2 of this consent. Appropriate ground protection shall be installed under the supervision of the site arborist.

g) All site personnel and contractors must be made aware of all tree protection requirements associated with these conditions of consent.

- h) The project arborist shall provide written certification of compliance with the above condition.

B.7 Demolition and Construction Management Plan

A Demolition and Construction Management Plan in relation to existing trees on/adjacent the subject site must be submitted to Council prior to the issue of a Construction Certificate for further assessment by the Tree Department. The plan must consider and make allowance for all construction operations which will be undertaken within the vicinity of trees to be retained. In particular the plan is to include:

- a) Drawings and method statement showing details and the location of hoarding and scaffold and any pruning required to accommodate the hoarding and scaffolding;
- b) The movement and positioning of heavy machinery, lifting cranes, pier drilling gantry etc;
- c) Site construction access, temporary crossings and movement corridors on the site defined;
- d) Contractors car parking;
- e) Phasing of construction works;
- f) The space needed for all foundation excavations and construction works;
- g) All changes in ground level;
- h) Space for site sheds and other temporary structures such as toilets;
- i) Space for sorting and storing materials (short or long term), spoil and fuel and the mixing of cement and concrete; and
- j) The effects of slope on the movement of potentially harmful liquid spillages towards or into tree protection areas.

B.8 Arborists Documentation and Compliance Checklist

The site arborist shall provide written certification that all tree protection measures and construction techniques relevant to this consent have been complied with. Documentation for each site visit shall include:

- A record of the condition of trees to be retained prior to and throughout development
- Recommended actions to improve site conditions and rectification of non-compliance
- Recommendations for future works which may impact the trees

All compliance certification documents shall be kept on site by the Site Foreman.

As a minimum the following intervals of site inspections must be made:

Stage of arboricultural inspection	Compliance documentation and photos
Installation of tree protection fencing	Compliance with tree protection measures
Weekly inspections	Monitor compliance with conditions of consent
Prior to the issue of a Final Occupation Certificate	Supervise the dismantling of tree protection measures

Inspections and compliance documentation shall be made by an arborist with AQF Level 5 qualifications.

Additional site visits shall be made when required by site arborist and/or site foreman for ongoing monitoring/supervisory work.

C. Conditions which must be satisfied prior to the issue of any construction certificate**C.1 Modification of details of the development (Section 80A(1)(g) of the Act)**

The *approved plans* and the *Construction Certificate* plans and specification, required to be submitted to the *Certifying Authority* pursuant to clause 139 of the *Regulation*, must detail the following amendments:

- a) New windows and doors to the existing building must be timber frame with a paint finish to match the existing external paint scheme.
- b) New external walls must have a paint finish colour to match the existing external paint scheme.
- c) New window and door openings to external walls of the ground and first floor level must have a maximum sash width of 1.5m.
- d) No retractable awning or awing framing is to be constructed at the first floor level.
- e) New roofing to the east wing must be detailed to match the materiality and finished appearance of the existing roof.
- f) All new external louvres must be timber with a paint finish.
- g) The existing external masonry wall to the first floor to the northern elevation between the new glazed openings between Bedroom 1 and the Master Bedroom must be retained.
- h) The excavation for the lower ground floor level must be setback a minimum of 300mm from the base of the footings of the existing southern external wall of the ground floor above.
- i) Any structural alterations associated with the excavation must not remove of any existing floor joists, structural or decorative elements at the ground floor level.
- j) Details of the structural alterations associated with excavation at the lower ground floor level must be submitted to Council for approval to the satisfaction of Council's Heritage Officer prior to the issue of a construction certificate.
- k) New balustrading to first floor stair must be timber posts and rails and must be designed to complement but not copy the detailing of the existing stair balustrade.
- l) All existing decorative plaster/pressed metal ceilings must be retained. Where ceilings must be modified to accommodate new walls, the new walls must be constructed to the underside of the ceiling and new cornices installed to match the existing.
- m) All existing timber flooring to the ground and first floor levels must be retained (except for bathrooms or kitchen spaces). New flooring within the existing house must be timber (except for bathrooms where tiles may be laid on-top of compressed fibre cement screed or similar).
- n) No excavation must occur within 1 metre of the existing arched sandstone wall.
- o) The existing arched sandstone wall must be repaired prior to preparation of planter beds for the Port Wine Magnolia trees and adjacent shrubs. Any repair must involve re-pointing of the wall using a lime mortar mix to match the existing.
- p) The swimming pool must be deleted.
- q) No additional stormwater discharge pipe will be permitted onto Seven Shillings Beach/Sydney Harbour.
- r) The stormwater drainage line must be repositioned along the western boundary of Lots 1 + 3 and on the eastern side of Lots 2 + 4 and must connect into the existing discharge pipe that discharges onto Seven Shillings Beach.
- s) The connection from the new stormwater pipe into the existing discharge pipe must be on the southern side of the existing seawall/fence on Seven Shillings Beach.
- t) All drainage inlet pits must be fitted with trash collectors, Spel Enviropod or equal.
- u) All driveways must be constructed from pervious paving. The chosen pervious paving system must be designed by an engineer experienced in water sensitive urban design.

- v) All new fire places are to burn non-solid fuel only.
- w) There must be no over-excavation or soil batters within the Tree Protection Zone (13.2m radius) of **Tree 22** (*Araucaria columnaris* - Cook Island Pine). The Bulk Earthworks Plan must acknowledge this constraint and shoring, piling or equivalent must be indicated.
- x) Select top-dress compliant with AS4419-2013 - Soils for landscaping and garden use, must be used within the Tree Protection Zone of **Tree 22**.
- y) Underground services must not be positioned within the Structural Root Zone of the **Tree 22**.
- z) The stormwater drainage must not be positioned within 4m of the base of **Tree 22**.
- aa) Where the stormwater pipe extends within the Tree Protection Zone of **Tree 22**, trenching must be undertaken by hand. Roots with a diameter greater than 50mmø must not be severed or damaged. Pipes must be installed beneath or over existing roots >50mm diameter. Alternatively trenchless boring can be undertaken within Tree Protection Zone offsets with the top of bore a minimum 800mm below the RL at the base of the tree.

Note: The effect of this condition is that it requires design changes and/or further information to be provided with the *Construction Certificate* drawings and specifications to address specific issues identified during assessment under section 79C of the *Act*.

Note: Clause 146 of the *Regulation* prohibits the issue of any *Construction Certificate* subject to this condition unless the *Certifying Authority* is satisfied that the condition has been complied with.

Note: Clause 145 of the *Regulation* prohibits the issue of any *Construction Certificate* that is inconsistent with this consent.

C.2 Payment of Long Service Levy, Security, Contributions and Fees

The certifying authority must not issue any *Part 4A Certificate* until provided with the original receipt(s) for the payment of all of the following levy, security, contributions, and fees prior to the issue of a *construction certificate, subdivision certificate or occupation certificate*, as will apply.

Description	Amount	Indexed	Council Fee Code
LONG SERVICE LEVY			
under Building and Construction Industry Long Service Payments Act 1986			
Long Service Levy http://www.lspc.nsw.gov.au/levy_information/?levy_information/levy_calculator.stm	Contact LSL Corporation or use online calculator	No	
SECURITY			
under section 80A(6) of the Environmental Planning and Assessment Act 1979			
Property Damage Security Deposit -making good any damage caused to any property of the <i>Council</i>	\$14,969.00	No	T115
Infrastructure Works Bond	\$111,548.00	No	T113
DEVELOPMENT LEVY			
under Woollahra Section 94A Development Contributions Plan 2011 This plan may be inspected at Woollahra Council or downloaded at www.woollahra.nsw.gov.au			
Development Levy (Section 94A)	\$47,520.72 + Index Amount	Yes, quarterly	T96
INSPECTION FEES			
under Section 608 of the Local Government Act 1993			
Public Road/Footpath Infrastructure Inspection Fee	\$430.00	No	
Security Administration Fee	\$180.00	No	T16
TOTAL SECURITY, CONTRIBUTIONS, LEVIES AND FEES	\$174,647.72 plus any relevant indexed amounts and long service levy		

Building and Construction Industry Long Service Payment

The Long Service Levy under Section 34 of the *Building and Construction Industry Long Service Payment Act*, 1986, must be paid and proof of payment provided to the *Certifying Authority* prior to the issue of any *Construction Certificate*. The Levy can be paid directly to the Long Services Payments Corporation or to Council. Further information can be obtained from the Long Service Payments Corporation's website <http://www.lspc.nsw.gov.au/> or the Long Service Payments Corporation on 13 14 41.

How must the payments be made?

Payments must be made by:

- Cash deposit with Council,
- Credit card payment with Council, or
- Bank cheque made payable to Woollahra Municipal Council.

The payment of a security may be made by a bank guarantee where:

- The guarantee is by an Australian bank for the amount of the total outstanding contribution;
- The bank unconditionally agrees to pay the guaranteed sum to the Council on written request by Council on completion of the development or no earlier than 12 months from the provision of the guarantee whichever occurs first [NOTE: a time limited bank guarantee or a bank guarantee with an expiry date is not acceptable];
- The bank agrees to pay the guaranteed sum without reference to the applicant or landowner or other person who provided the guarantee and without regard to any dispute, controversy, issue or other matter relating to the development consent or the carrying out of development in accordance with the development consent;
- The bank guarantee is lodged with the Council prior to the issue of the construction certificate; and
- The bank's obligations are discharged when payment to the Council is made in accordance with the guarantee or when Council notifies the bank in writing that the guarantee is no longer required.

How will the section 94A levy be indexed?

To ensure that the value the development levy is not eroded over time by increases in costs, the proposed cost of carrying out development (from which the development levy is calculated) will be indexed either annually or quarterly (see table above). Clause 3.13 of the Woollahra Section 94A Development Contributions Plan 2011 sets out the formula and index to be used in adjusting the s.94A levy.

Do you need HELP indexing the levy?

Please contact our customer service officers. Failure to correctly calculate the adjusted development levy will delay the issue of any Part 4A Certificate and could void any Part 4A Certificate (construction certificate, subdivision certificate, or occupation certificate).

Deferred or periodic payment of section 94A levy under the Woollahra Section 94A Development Contributions Plan 2011

Where the applicant makes a written request supported by reasons for payment of the section 94A levy other than as required by clause 3.9, the Council may accept deferred or periodic payment. The decision to accept a deferred or periodic payment is at the sole discretion of the Council, which will consider:

- The reasons given;
- Whether any prejudice will be caused to the community deriving benefit from the public facilities;
- Whether any prejudice will be caused to the efficacy and operation of the plan; and
- Whether the provision of public facilities in accordance with the adopted works schedule will be adversely affected.

Council may, as a condition of accepting deferred or periodic payment, require the provision of a bank guarantee where:

- The guarantee is by an Australian bank for the amount of the total outstanding contribution;
- The bank unconditionally agrees to pay the guaranteed sum to the Council on written request by Council on completion of the development or no earlier than 12 months from the provision of the guarantee whichever occurs first [NOTE: a time limited bank guarantee or a bank guarantee with an expiry date is not acceptable];

- The bank agrees to pay the guaranteed sum without reference to the applicant or landowner or other person who provided the guarantee and without regard to any dispute, controversy, issue or other matter relating to the development consent or the carrying out of development in accordance with the development consent;
- The bank guarantee is lodged with the Council prior to the issue of the construction certificate; and
- The bank's obligations are discharged when payment to the Council is made in accordance with the guarantee or when Council notifies the bank in writing that the guarantee is no longer required.

Any deferred or periodic payment of the section 94A levy will be adjusted in accordance with clause 3.13 of the plan. The applicant will be required to pay any charges associated with establishing or operating the bank guarantee. Council will not cancel the bank guarantee until the outstanding contribution as indexed and any accrued charges are paid.

C.3 BASIX commitments

The *applicant* must submit to the *Certifying Authority* BASIX Certificate No.216381 with any application for a *Construction Certificate*.

Note: Where there is any proposed change in the BASIX commitments the applicant must submit of a new *BASIX Certificate* to the *Certifying Authority* and Council. If any proposed change in the BASIX commitments are inconsistent with development consent (See: Clauses 145 and 146 of the *Regulation*) the applicant will be required to submit an amended development application to *Council* pursuant to section 96 of the Act.

All commitments in the *BASIX Certificate* must be shown on the *Construction Certificate* plans and specifications prior to the issue of any *Construction Certificate*.

Note: Clause 145(1)(a1) of the *Environmental Planning & Assessment Regulation 2000* provides: "A certifying authority must not issue a construction certificate for building work unless it is satisfied of the following matters: (a1) that the plans and specifications for the building include such matters as each relevant BASIX certificate requires,"
Standard Condition: C7

C.4 Road and Public Domain Works

A separate application under Section 138 of the *Roads Act 1993* is to be made to, and be approved by, Council for the following infrastructure works prior to the issuing of any *Construction Certificate*. The infrastructure works must be carried out at the applicant's expense:

- a) A new vehicle crossing is required and is to comply with Council's current standards and to be a maximum of 7m wide in accordance with Council's standard driveway drawing RF2 (Latest amendment).
- b) The vehicle crossing is to be aligned with the existing kerb line approximately 6.8m from the boundary and the kerb and gutter leading to and away from the existing crossing is to be removed and adjusted accordingly to the new driveway alignment.
- c) Vehicle turning paths for vehicles entering and exiting the site from New South Head Road are to be submitted complying with AS2890.1 to confirm the driveway width.
- d) A design longitudinal surface profile for the proposed driveway must be submitted for assessment.
- e) It is noted that the proposed internal driveway will require adjustment to meet the new boundary levels
- f) Reinstatement of footpath, kerb and gutter to match existing.

- g) Where a grass verge exists, the balance of the area between the footpath and the kerb over the full frontage of the proposed development must be turfed. The grass verge must be constructed to contain a uniform minimum 75mm of friable growing medium and have a total cover of Couch turf.
- h) The existing retaining walls on the road boundary and adjoining the footpath are to be assessed by structural engineer and included in the Dilapidation Report to be submitted to Council. Any remediation works are to be undertaken at the applicants cost
- i) The applicant is to advise the RMS of proposed changes to the existing driveway.

Note: To ensure that this work is completed to Council's satisfaction, this consent by separate condition, may impose one or more Infrastructure Works Bonds.

Note: *Road* has the same meaning as in the *Roads Act 1993*.

Note: The intent of this condition is that the design of the road, footpaths, driveway crossings and public stormwater drainage works must be detailed and approved prior to the issue of any *Construction Certificate*. Changes in levels may arise from the detailed design of buildings, road, footpath, driveway crossing grades and stormwater. Changes required under *Roads Act 1993* approvals may necessitate design and levels changes under this consent. This may in turn require the applicant to seek to amend this consent.

Note: See *Section K - Advising* of this Consent titled *Roads Act Application*.

C.5 Provision for Energy Supplies

The applicant must provide to the *Certifying Authority* a letter from Energy Australia setting out Energy Australia's requirements relative to the provision of electricity/gas supply to the development.

Any required substation must be located within the boundaries of the site.

Where an electricity substation is required within the site but no provision has been made to place it within the building and such substation has not been detailed upon the approved development consent plans a section 96 application is required to be submitted to Council. Council will assess the proposed location of the required substation.

The *Construction Certificate* plans and specifications, required to be submitted pursuant to clause 139 of the *Regulation*, must detail provisions to meet the requirements of Energy Australia.

Where the substation is required the *Construction Certificate* plans and specifications must provide:

- a) A set back not less than 3m from the road boundary and dense landscaping of *local native plants* to screen the substation from view within the streetscape,
- b) A set back not less than 3m from any other site boundary (fire source feature) and not within the areas required to be kept clear of obstructions to vehicle visibility pursuant to clause 3.2.4 of AS2890.1-1993(See: Figures 3.2 and 3.3),
- c) A set back to and not within the drip line of any existing tree required to be retained,
- d) A setback not less than the 10m from any NSW Fire Brigade booster connection as prescribed by clause 5.6.3(d)(iii) of AS 2419.1-1994 or be separated from any booster connections by a construction with a fire resistance rating of not less than FRL 90/90/90 for a distance of not less than 2 m each side of and 3 m above the upper hose connections in the booster assembly pursuant to clause 5.6.3(c)(ii) of AS 2419.1-1994, and

- e) The owner must dedicate to the appropriate energy authority, free of cost, an area of land adjoining the street alignment to enable an electricity substation to be established, if required. The size and location of the electricity substation is to be in accordance with the requirements of the appropriate energy authority and Council. The opening of any access doors is not to intrude onto the public road reserve.

Note: If the substation is not located within the building its location, screening vegetation, all screen walls or fire separating walls must have been approved by the grant of development consent or amended development consent prior to the issue of any *Construction Certificate* for those works. Documentary evidence of compliance, including correspondence from the energy authority is to be provided to the *Certifying Authority* prior to issue of the *Construction Certificate*. The *Certifying Authority* must be satisfied that the requirements of energy authority have been met prior to issue of the *Construction Certificate*.

Note: This condition has been imposed because the application fails to provide sufficient detail (either by plans or by the Statement of Environmental Effects) demonstrating that provision has been made to Energy Australia's satisfaction for the provision of electricity supply to the building. Nevertheless, Council has no reason to believe that provision cannot be reasonably made for electricity to service the development.

Note: Where it is proposed to shield any booster connection or any building from any substation pursuant to clause 5.6.3(c)(ii) of AS 2419.1-1994 or by fire resisting construction under the *BCA* respectively and this construction has not been detailed upon the approved development consent plans such works should be considered inconsistent with consent pursuant to clause 145 of the *Regulation*. The Applicant must lodge with Council details for any such construction pursuant to section 96 of the *Act* to allow assessment under section 79C of the *Act*.

Note: Substations must not be located within the minimum sight distance at driveway entrances under Australian Standard AS/NZS 2890 (Set)-2004 Parking Facilities Set whether such driveways service the site or any adjoining land.

C.6 Structural Adequacy of Existing Supporting Structures

A certificate from a *professional engineer* (Structural Engineer), certifying the adequacy of the existing supporting structure to support the additional loads proposed to be imposed by the development, must be submitted with the *Construction Certificate* application.

Note: This condition is imposed to ensure that the existing structure is able to support the additional loads proposed.

C.7 Professional Engineering Details

The *Construction Certificate* plans and specifications, required by clause 139 of the *Regulation*, must include detailed *professional engineering* plans and/or specifications for all structural, electrical, hydraulic, hydro-geological, geotechnical, mechanical and civil work complying with this consent, approved plans, the statement of environmental effects and supporting documentation.

Detailed professional engineering plans and/or specifications must be submitted to the *Certifying Authority* with the application for any *Construction Certificate*.

Note: This does not affect the right of the developer to seek staged *Construction Certificates*.

C.8 Geotechnical and Hydrogeological Design, Certification & Monitoring

The *Construction Certificate* plans and specification required to be submitted to the *Certifying Authority* pursuant to clause 139 of the *Regulation* must be accompanied by a *Geotechnical / Hydrogeological Monitoring Program* together with civil and structural engineering details for foundation retaining walls, footings, basement tanking, and subsoil drainage systems, as applicable, prepared by a *professional engineer*, who is suitably qualified and experienced in geotechnical and hydrogeological engineering. These details must be certified by the *professional engineer* to:

- a) Provide appropriate support and retention to ensure there will be no ground settlement or movement, during excavation or after construction, sufficient to cause an adverse impact on adjoining property or public infrastructure.
- b) Provide appropriate support and retention to ensure there will be no adverse impact on surrounding property or infrastructure as a result of changes in local hydrogeology (behaviour of groundwater).
- c) Provide foundation tanking prior to excavation such that any temporary changes to the groundwater level, during construction, will be kept within the historical range of natural groundwater fluctuations. Where the historical range of natural groundwater fluctuations is unknown, the design must demonstrate that changes in the level of the natural water table, due to construction, will not exceed 0.3m at any time.
- d) Provide tanking of all below ground structures to prevent the entry of all ground water such that they are fully tanked and no on-going dewatering of the site is required.
- e) Provide a Geotechnical and Hydrogeological Monitoring Program that:
 - Will detect any settlement associated with temporary and permanent works and structures;
 - Will detect deflection or movement of temporary and permanent retaining structures (foundation walls, shoring bracing or the like);
 - Will detect vibration in accordance with AS 2187.2-1993 Appendix J including acceptable velocity of vibration (peak particle velocity);
 - Will detect groundwater changes calibrated against natural groundwater variations;
 - Details the location and type of monitoring systems to be utilised;
 - Details the preset acceptable limits for peak particle velocity and ground water fluctuations;
 - Details recommended hold points to allow for the inspection and certification of geotechnical and hydro-geological measures by the professional engineer; and;
 - Details a contingency plan.

C.9 Car and Commercial Parking Details

The *Construction Certificate* plans and specifications required by clause 139 of the *Regulation*, must include detailed plans and specifications for all bicycle, car and commercial vehicle parking in compliance with AS2890.3:1993 *Parking Facilities - Bicycle Parking Facilities*, AS/NZS 2890.1:2004 : *Parking Facilities - Off-Street Car Parking* and AS 2890.2:2002 – *Off-Street Parking: Commercial Vehicle Facilities* respectively.

Access levels and grades must comply with access levels and grade required by Council under the *Roads Act 1993*.

The *Certifying Authority* has no discretion to reduce or increase the number or area of car parking or commercial parking spaces required to be provided and maintained by this consent.

C.10 Stormwater management plan

The *Construction Certificate* plans and specifications, required by clause 139 of the *Regulation*, must include a *Stormwater Management Plan* for the site. The *Stormwater Management Plan* must detail:

- a) General design in accordance with Stormwater Disposal Concept Plan prepared by ACOR Consultants Pty Ltd Drawing Nos.C1.00 to 1.04 Issue B dated 15.05.15 other than amended by this and conditions as follows:
 - All drainage inlet pits are to be fitted with trash collectors, Spel Enviropod or similar.
 - All driveways are to be constructed from pervious paving. The chosen pervious paving system is to be designed by an engineer experienced in water sensitive urban design.
 - No additional stormwater pipe discharge will be permitted to Seven Shillings Beach/Sydney Harbour.
 - The stormwater drainage line is to be repositioned along the western boundary of Lots 1 + 3 and on the eastern side of Lots 2 + 4 and is to connect into the existing discharge pipe that discharges onto Seven Shillings Beach.
 - The connection from the new stormwater pipe into the existing discharge pipe shall be on the southern side of the existing seawall/fence on Seven Shillings Beach
- b) The discharge of stormwater, by direct connection via the proposed drainage system discharging to Sydney Harbour;
- c) Compliance the objectives and performance requirements of the BCA;
- d) Any rainwater tank required by BASIX commitments including their overflow connection to the Stormwater Drainage System, and
- e) General compliance with Council's Woollahra DCP 2015 Chapter E2 – Stormwater and Flood Risk Management

The *Stormwater Management Plan* must also include the following specific requirements:

Layout plan

A detailed drainage plan at a scale of 1:100 based on drainage calculations prepared in accordance with the Institute of Engineers Australia publication, *Australian Rainfall and Run-off*, 1987 edition or most current version thereof. It must include:

- a) All pipe layouts, dimensions, grades, lengths and material specification,
- b) All invert levels reduced to Australian Height Datum (AHD),
- c) Location and dimensions of all drainage pits,
- d) Point and method of connection to Councils drainage infrastructure, and
- e) Overland flow paths over impervious areas.
- f) Copies of certificates of title, showing the creation of private easements to drain water by gravity, if required.
- g) Subsoil Drainage - Subsoil drainage details, clean out points, discharge point.

Note: This Condition is imposed to ensure that site stormwater is disposed of in a controlled and sustainable manner.

C.12 Light and Ventilation

The *Construction Certificate* plans and specifications, required to be submitted to the *Certifying Authority* pursuant to clause 139 of the *Regulation*, must detail all a lighting, mechanical ventilation or air-conditioning systems complying with Part F.4 of the *BCA* or clause 3.8.4 and 3.8.5 of the *BCA* Housing Provisions, inclusive of [AS 1668.1](#), [AS 1668.2](#) and [AS/NZS 3666.1](#). If an alternate solution is proposed then the *Construction Certificate* application must include a statement as to how the performance requirements of the *BCA* are to be complied with and support the performance based solution by expert *evidence of suitability*. This condition does not set aside the mandatory requirements of the *Public Health (Microbial Control) Regulation 2000* in relation to *regulated systems*. This condition does not set aside the effect of the *Protection of the Environment Operations Act 1997* in relation to offensive noise or odour.

Note: Clause 98 of the *Regulation* requires compliance with the *BCA*. Clause 145 of the *Regulation* prevents the issue of a *Construction Certificate* unless the *Accredited Certifier/Council* is satisfied that compliance has been achieved. Schedule 1, Part 3 of the *Regulation* details what information must be submitted with any *Construction Certificate*. It is the Applicant's responsibility to demonstrate compliance through the *Construction Certificate* application process. Applicants must also consider possible noise and odour nuisances that may arise. The provisions of the *Protection of the Environment Operations Act 1997* have overriding effect if offensive noise or odour arises from the use. Applicant's must pay attention to the location of air intakes and air exhausts relative to sources of potentially contaminated air and neighbouring windows and air intakes respectively, see section 2 and 3 of [AS 1668.2](#).

D. Conditions which must be satisfied prior to the commencement of any development work

D.1 Compliance with Building Code of Australia and insurance requirements under the [Home Building Act 1989](#)

For the purposes of section 80A (11) of the Act, the following conditions are prescribed in relation to a development consent for development that involves any building work:

- a) that the work must be carried out in accordance with the requirements of the Building Code of Australia,
- b) in the case of residential building work for which *the [Home Building Act 1989](#)* requires there to be a contract of insurance in force in accordance with Part 6 of that Act, that such a contract of insurance is in force before any building work authorised to be carried out by the consent commences.

This condition does not apply:

- a) to the extent to which an exemption is in force under *the Home Building Regulation 2004*,
- b) to the erection of a temporary building.

In this condition, a reference to the *BCA* is a reference to that code as in force on the date the application for the relevant construction certificate is made.

Note: This condition must be satisfied prior to commencement of any work in relation to the contract of insurance under the Home Building Act 1989. This condition also has effect during the carrying out of all building work with respect to compliance with the Building Code of Australia.

Note: All new guttering is to comply with the provisions of Part 3.5.2 of the Building Code of Australia.

D.2 Dilapidation Reports for existing buildings

Dilapidation surveys must be conducted and dilapidation reports prepared by a *professional engineer* (structural) of all buildings on land whose title boundary abuts the site and of such further buildings located within the likely “zone of influence” of any excavation, dewatering and/or construction induced vibration.

These properties must include (but is not limited to) *No.548 New South Head Road, Double Bay (The Annexe)*.

The dilapidation reports must be completed and submitted to *Council* with the *Notice of Commencement* prior to the commencement of any *development work*.

Where excavation of the site will extend below the level of any immediately adjoining building the *principal contractor* or *owner builder* must give the adjoining building owner(s) a copy of the dilapidation report for their building(s) and a copy of the *notice of commencement* required by s81A(2) of the *Act* not less than two (2) days prior to the commencement of any work.

Note: The reasons for this condition are:

- To provide a record of the condition of buildings prior to development being carried out
 - To encourage developers and its contractors to use construction techniques that will minimise the risk of damage to buildings on neighbouring land
- Also refer to the Dilapidation Report Advising for more information regarding this condition

D.3 Adjoining buildings founded on loose foundation materials

The *principal contractor* must ensure that a *professional engineer* determines the possibility of any adjoining buildings founded on loose foundation materials being affected by piling, piers or excavation. The *professional engineer* (geotechnical consultant) must assess the requirements for underpinning any adjoining or adjacent buildings founded on such soil on a case by case basis and the *principal contractor* must comply with any reasonable direction of the *professional engineer*.

Note: A failure by contractors to adequately assess and seek professional engineering (geotechnical) advice to ensure that appropriate underpinning and support to adjoining land is maintained prior to commencement may result in damage to adjoining land and buildings. Such contractors are likely to be held responsible for any damages arising from the removal of any support to supported land as defined by section 177 of the *Conveyancing Act 1919*.

D.4 Construction Management Plan

As a result of the site constraints, limited space and access a Construction Management Plan (CMP) is to be submitted to Council. Also, due to lack of on-street parking a Work Zone may be required during construction.

The principal contractor or owner must submit an application for approval of the Construction Management Plan by Council's Traffic Engineer and pay all fees associated with the application. The plan must be submitted as a self-contained document that outlines the nature of the construction project and as applicable, include the following information:-

- a) Detail the scope of the works to be completed including details of the various stages, e.g. Demolition, Excavation, Construction etc. and the duration of each stage.
- b) Identify local traffic routes to be used by construction vehicles.
- c) Identify ways to manage construction works to address impacts on local traffic routes.
- d) Detail how construction workers will travel to and from the site and parking arrangements for those that drive.
- e) Identify any proposed road closures, temporary traffic routes, loss of pedestrian or cyclist access or reversing manoeuvres onto a public road and provide Traffic Control Plans (TCPs) prepared by an accredited RMS Red or Orange card holder to manage these temporary changes.
- f) Detail the size (including dimensions), numbers and frequency of arrival of the construction vehicles that will service the site for each stage of works.
- g) Provide for the standing of vehicles during construction.
- h) If construction vehicles are to be accommodated on the site, provide a scaled drawing showing where these vehicles will stand and the vehicle swept path to show that these vehicles can access and egress the site in a forward direction (including dimensions and all adjacent traffic control devices, such as parking restrictions, pedestrian facilities, kerb extensions, etc.).
- i) If trucks are to be accommodated on Council property, provide a scaled drawing showing the location of any proposed Works Zone (including dimensions and all adjacent traffic control devices, such as parking restrictions, pedestrian facilities, kerb extensions, etc.).
- j) Show the location of any site sheds and any anticipated use of cranes and concrete pumps and identify the relevant permits that will be required.
- k) If a crane/s are to be accommodated on site, detail how the crane/s will be erected and removed, including the location, number and size of vehicles involved in the erection/removal of the crane/s, the duration of the operation and the proposed day and times, any full or partial road closures required to erect or remove the crane/s and appropriate Traffic Control Plans (TCPs) prepared by an approved RMS Red or Orange Card holder.
- l) Make provision for all materials, plant, etc. to be stored within the development site at all times during construction.
- m) State that any oversized vehicles proposed to operate on Council property (including Council approved Works Zones) will attain a Permit to Stand Plant on each occasion? (Note: Oversized vehicles are vehicles longer than 7.5m or heavier than 4.5T.
- n) Show the location of any proposed excavation and estimated volumes.
- o) When excavation works are to be undertaken on school days, all vehicular movements associated with this work shall only be undertaken between the hours of 9.30am and 2.30pm, in order to minimise disruption to the traffic network during school pick up and drop off times.
- p) Show the location of all Tree Protection (Exclusion) zones (Note: storage of building materials or access through Reserve will not be permitted without prior approval by Council).

Note: A minimum of eight weeks will be required for assessment. Work must not commence until the Construction Management Plan is approved. Failure to comply with this condition may result in fines and proceedings to stop work.

D.5 Security Fencing, Hoarding and Overhead Protection

Security fencing must be provided around the perimeter of the development site, including any additional precautionary measures taken to prevent unauthorised entry to the site at all times during the demolition, excavation and construction period. Security fencing must be the equivalent 1.8m high chain wire as specified in AS 1725.

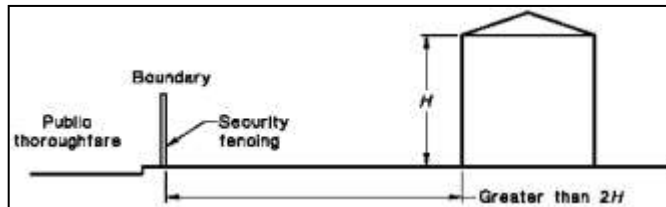

Where the development site adjoins a public thoroughfare, the common boundary between them must be fenced for its full length with a hoarding, unless the least horizontal distance between the common boundary and the nearest parts of the structure is greater than twice the height of the structure. The hoarding must be constructed of solid materials (chain wire or the like is not acceptable) to a height of not less than 1.8 m adjacent to the thoroughfare.

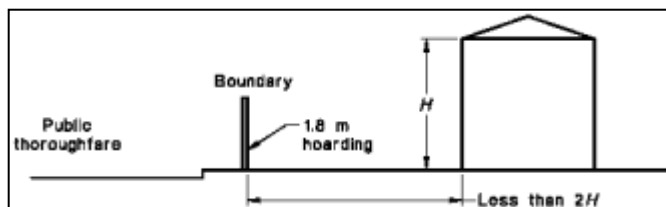

Where a development site adjoins a public thoroughfare with a footpath alongside the common boundary then, in addition to the hoarding required above, the footpath must be covered by an *overhead protective structure* and the facing facade protected by heavy-duty scaffolding, unless either:

- a) The vertical height above footpath level of the structure being demolished is less than 4.0 m; or
- b) The least horizontal distance between footpath and the nearest part of the structure is greater than half the height of the structure.

The overhead structure must consist of a horizontal platform of solid construction and vertical supports, and the platform must:

- a) Extend from the common boundary to 200mm from the edge of the carriageway for the full length of the boundary;
- b) Have a clear height above the footpath of not less than 2.1 m;
- c) Terminate 200mm from the edge of the carriageway (clearance to be left to prevent impact from passing vehicles) with a continuous solid upstand projecting not less than 0.5 m above the platform surface; and
- d) Together with its supports, be designed for a uniformly distributed live load of not less than 7 kPa.

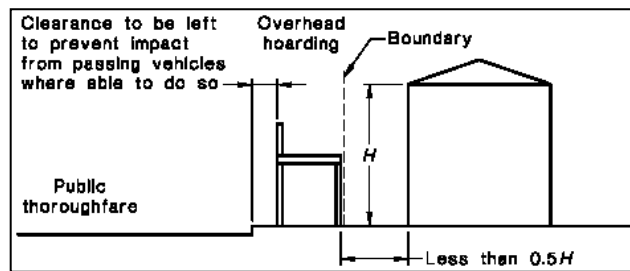

The *principal contractor* or *owner builder* must pay all fees associated with the application and occupation and use of the road (footway) for required hoarding or overhead protection. The *principal contractor* or *owner builder* must ensure that Overhead Protective Structures are installed and maintained in accordance with WorkCover NSW Code of Practice - Overhead Protective Structures, gazetted 16 December 1994, as commenced 20 March 1995. This can be downloaded from:

http://www.workcover.nsw.gov.au/formspublications/publications/Pages/WC00017_OverheadProtectiveStructuresCodeofPracti_.aspx

Security fencing, hoarding and overhead protective structure must not obstruct access to utilities services including but not limited to man holes, pits, stop valves, fire hydrants or the like.

Note: The *principal contractor* or *owner* must allow not less than two (2) weeks from the date of making a hoarding application for determination. Any approval for a hoarding or overhead protection under the *Roads Act* 1993 will be subject to its own conditions and fees.

D.6 Site Signs

The *Principal Contractor* or *owner builder* must ensure that the sign/s required by clauses 98A and 227A of the *Regulation* is/are erected and maintained at all times.

Clause 98A of the Regulation provides:

Erection of signs

- For the purposes of section 80A (11) of the *Act*, the requirements of subclauses (2) and (3) are prescribed as conditions of a development consent for development that involves any building work, subdivision work or demolition work.
- A sign must be erected in a prominent position on any site on which building work, subdivision work or demolition work is being carried out:
 - a. showing the name, address and telephone number of the principal certifying authority for the work, and
 - b. showing the name of the principal contractor (if any) for any building work and a telephone number on which that person may be contacted outside working hours, and
 - c. stating that unauthorised entry to the work site is prohibited.
- Any such sign is to be maintained while the building work, subdivision work or demolition work is being carried out, but must be removed when the work has been completed.
- This clause does not apply in relation to building work, subdivision work or demolition work that is carried out inside an existing building that does not affect the external walls of the building.
- This clause does not apply in relation to Crown building work that is certified, in accordance with section 116G of the *Act*, to comply with the technical provisions of the State's building laws."

Clause 227A of the Regulation provides:

Signs on development sites

If there is a person who is the PCA or the principal contractor for any building work, subdivision work or demolition work authorised to be carried out on a site by a development consent or complying development certificate:

- Each such person MUST ensure that a rigid and durable sign showing the person's identifying particulars so that they can be read easily by anyone in any public road or other public place adjacent to the site is erected in a prominent position on the site before the commencement of work, and is maintained on the site at all times while this clause applies until the work has been carried out.

Note: Clause 227A imposes a penalty exceeding \$1,000 if these requirements are not complied with.

Note: If *Council* is appointed as the *PCA* it will provide the sign to the *principal contractor* or *owner builder* who must ensure that the sign is erected and maintained as required by Clause 98A and Clause 227A of the *Regulation*.

D.7 Toilet Facilities

Toilet facilities are to be provided, at or in the vicinity of the work site on which work involved in the erection or demolition of a building is being carried out, at the rate of one toilet for every 20 persons or part of 20 persons employed at the site. Each toilet provided:

- a) Must be a standard flushing toilet, and
- b) Must be connected to a public sewer, or
- c) If connection to a public sewer is not practicable, to an accredited sewage management facility approved by the council, or
- d) If connection to a public sewer or an accredited sewage management facility is not practicable, to some other sewage management facility approved by the council.

The provision of toilet facilities in accordance with this condition must be completed before any other work is commenced.

In this condition:

accredited sewage management facility means a sewage management facility to which Division 4A of Part 3 of the *Local Government (Approvals) Regulation 1993* applies, being a sewage management facility that is installed or constructed to a design or plan the subject of a certificate of accreditation referred to in clause 95B of the *Local Government (Approvals) Regulation 1993*.

approved by the council means the subject of an approval in force under Division 1 of Part 3 of the *Local Government (Approvals) Regulation 1993*.

public sewer has the same meaning as it has in the *Local Government (Approvals) Regulation 1993*.

sewage management facility has the same meaning as it has in the *Local Government (Approvals) Regulation 1993*.

Note: This condition does not set aside the requirement to comply with Workcover NSW requirements.

D.8 Erosion and Sediment Controls – Installation

The *principal contractor* or *owner builder* must install and maintain water pollution, erosion and sedimentation controls in accordance with:

- a) The *Soil and Water Management Plan* if required under this consent;
- b) “*Do it Right On Site, Soil and Water Management for the Construction Industry*” published by the Southern Sydney Regional Organisation of Councils, 2001; and

- c) “*Managing Urban Stormwater - Soils and Construction*” published by the NSW Department of Housing 4th Edition” (‘The Blue Book’).

Where there is any conflict The Blue Book takes precedence.

Note: The International Erosion Control Association – Australasia (<http://www.austieca.com.au/>) lists consultant experts who can assist in ensuring compliance with this condition. Where Soil and Water Management Plan is required for larger projects it is recommended that this be produced by a member of the International Erosion Control Association – Australasia.

Note: The “Do it Right On Site, Soil and Water Management for the Construction Industry” publications can be down loaded free of charge from www.woollahra.nsw.gov.au.

Note: A failure to comply with this condition may result in penalty infringement notices, prosecution, notices and orders under the Act and/or the *Protection of the Environment Operations Act 1997* **without any further warning**. It is a criminal offence to cause, permit or allow pollution.

Note: Section 257 of the *Protection of the Environment Operations Act 1997* provides inter alia that “the occupier of premises at or from which any pollution occurs is taken to have caused the pollution”

Warning: Irrespective of this condition any person occupying the site may be subject to proceedings under the *Protection of the Environment Operations Act 1997* where pollution is caused, permitted or allowed as the result of their occupation of the land being developed.

D.9 Building - Construction Certificate, Appointment of Principal Certifying Authority, Appointment of Principal Contractor and Notice of Commencement (s81A(2) of the Act)

The erection of the building in accordance with this development consent must not be commenced until:

- a) A construction certificate for the building work has been issued by the consent authority, the council (if the council is not the consent authority) or an accredited Certifier, and
- b) The person having the benefit of the development consent has:
- Appointed a principal certifying authority for the building work, and
 - Notified the principal certifying authority that the person will carry out the building work as an owner-builder, if that is the case, and
- c) The principal certifying authority has, no later than 2 days before the building work commences:
- Notified the consent authority and the council (if the council is not the consent authority) of his or her appointment, and
 - Notified the person having the benefit of the development consent of any critical stage inspections and other inspections that are to be carried out in respect of the building work, and
- d) The person having the benefit of the development consent, if not carrying out the work as an owner-builder, has:
- Appointed a principal contractor for the building work who must be the holder of a contractor licence if any residential building work is involved, and
 - Notified the principal certifying authority of any such appointment, and
 - Unless that person is the principal contractor, notified the principal contractor of any critical stage inspections and other inspections that are to be carried out in respect of the building work, and
 - Given at least 2 days’ notice to the council of the person’s intention to commence the erection of the building.

- Note:** *building* has the same meaning as in section 4 of the *Act* and includes part of a building and any structure or part of a structure.
- Note:** *new building* has the same meaning as in section 109H of the *Act* and includes an altered portion of, or an extension to, an existing building.
- Note:** The commencement of demolition works associated with an altered portion of, or an extension to, an existing building is considered to be the commencement of building work requiring compliance with section 82A(2) of the *Act* (including the need for a *Construction Certificate*) prior to any demolition work. See: *Over our Dead Body Society Inc v Byron Bay Community Association Inc* [2001] NSWLEC 125.
- Note:** *Construction Certificate* Application, *PCA* Service Agreement and *Notice of Commencement* forms can be downloaded from Council's website www.woollahra.nsw.gov.au.
- Note:** It is an offence for any person to carry out the erection of a *building* in breach of this condition and in breach of section 81A(2) of the *Act*.

D.10 Notification of Home Building Act 1989 requirements

- a) For the purposes of section 80A (11) of the *Act*, the requirements of this condition are prescribed as conditions of a development consent for development that involves any residential building work within the meaning of the Home Building Act 1989.
- b) Residential building work within the meaning of the Home Building Act 1989 must not be carried out unless the principal certifying authority for the development to which the work relates (not being the council) has given the council written notice of the following information:
 - In the case of work for which a *principal contractor* is required to be appointed:
 - the name and licence number of the principal contractor, and
 - the name of the insurer by which the work is insured under Part 6 of that *Act*,
 - In the case of work to be done by an owner-builder:
 - the name of the owner-builder, and
 - if the owner-builder is required to hold an owner-builder permit under that *Act*, the number of the owner-builder permit.
- c) If arrangements for doing the residential building work are changed while the work is in progress so that the information notified under subclause (2) becomes out of date, further work must not be carried out unless the principal certifying authority for the development to which the work relates (not being the council) has given the council written notice of the updated information.
- d) This clause does not apply in relation to Crown building work that is certified, in accordance with section 116G of the *Act*, to comply with the technical provisions of the State's building laws.

D.11 Establishment of boundary location, building location and datum

Prior to the commencement of any work the principal contractor or owner builder must ensure that a surveyor registered under the *Surveying Act 2002* sets out:

- a) The boundaries of the *site* by permanent marks (including permanent recovery points);
- b) The location and level of foundation excavations, footings, walls and slabs by permanent marks, pegs or profiles relative to the boundaries of the land and relative to Australian Height Datum ("AHD") in compliance with the approved plans;
- c) Establishes a permanent datum point (bench mark) within the boundaries of the *site* relative to AHD; and

- d) Provides a copy of a survey report by the registered surveyor detailing, the title boundaries, pegs/profiles, recovery points and bench mark locations as established pursuant to this condition to the PCA.

Note: Where the *principal contractor* or *owner builder* notes any discrepancy between the approved development consent and the *Construction Certificate*, especially in relation to the height, location or external configuration of the building (but not limited to these issues) the *principal contractor* or *owner builder* should not proceed until satisfied that the variations as shown are consistent with the consent. Failure to do so may result in a breach of development consent.

Note: On larger developments, or where boundary redefinition is required, the placement of new State Survey Marks as permanent marks should be considered by the registered surveyor.

E. Conditions which must be satisfied during any development work

E.1 Compliance with Building Code of Australia and insurance requirements under the Home Building Act 1989

For the purposes of section 80A (11) of the Act, the following condition is prescribed in relation to a development consent for development that involves any building work:

- a) That the work must be carried out in accordance with the requirements of the Building Code of Australia,
- b) In the case of residential building work for which the [Home Building Act 1989](#) requires there to be a contract of insurance in force in accordance with Part 6 of that Act, that such a contract of insurance is in force before any building work authorised to be carried out by the consent commences.

This condition does not apply:

- a) To the extent to which an exemption is in force under clause 187 or 188, subject to the terms of any condition or requirement referred to in clause 187 (6) or 188 (4) of the Regulation, or
- b) To the erection of a temporary building.

In this clause, a reference to the BCA is a reference to that Code as in force on the date the application for the relevant construction certificate is made.

Note: All new guttering is to comply with the provisions of Part 3.5.2 of the Building Code of Australia.

E.2 Compliance with Australian Standard for Demolition

Demolition of buildings and structures must comply with Australian Standard AS 2601—2001: The Demolition of Structures, published by Standards Australia, and as in force at 13 September 2001.

E.3 Compliance with Construction Management Plan

All development activities and traffic movements must be carried out in accordance with the approved construction management plan. All controls in the Plan must be maintained at all times. A copy of the Plan must be kept on-site at all times and made available to the *PCA* or *Council* on request.

Note: Irrespective of the provisions of the Construction Management Plan the provisions of traffic and parking legislation prevails.

E.4 Requirement to notify about new evidence

Any new information which comes to light during remediation, demolition or construction works which has the potential to alter previous conclusions about site contamination, heritage significance, threatened species or other relevant matters must be immediately notified to Council and the Principal Certifying Authority.

E.5 Critical Stage Inspections

Critical stage inspections must be called for by the *principal contractor* or *owner builder* as required by the PCA, any PCA service agreement, the *Act* and the *Regulation*.

Work must not proceed beyond each critical stage until the PCA is satisfied that work is proceeding in accordance with this consent, the Construction Certificate(s) and the *Act*. *Critical stage inspections* means the inspections prescribed by the *Regulations* for the purposes of section 109E(3)(d) of the *Act* or as required by the *PCA* and any PCA Service Agreement.

Note: The PCA may require inspections beyond mandatory critical stage inspections in order that the PCA be satisfied that work is proceeding in accordance with this consent.

Note: The PCA may, in addition to inspections, require the submission of *Compliance Certificates*, survey reports or evidence of suitability in accordance with Part A2.2 of the BCA in relation to any matter relevant to the development.

E.6 Hours of Work –Amenity of the neighbourhood

- a) No *work* must take place on any Sunday or public holiday,
- b) No *work* must take place before 7am or after 5pm any weekday,
- c) No *work* must take place before 7am or after 1pm any Saturday,
- d) The following *work* **must not** take place before 9am or after 4pm any weekday, or before 9am or after 1pm any Saturday or at any time on a Sunday or public holiday;
 - i) Piling;
 - ii) Piering;
 - iii) Rock or concrete cutting, boring or drilling;
 - iv) Rock breaking;
 - v) Rock sawing;
 - vi) Jack hammering; or
 - vii) Machine excavation,
- e) No loading or unloading of material or equipment associated with the activities listed in part d) above must take place before 9am or after 4pm any weekday, or before 9am or after 1pm any Saturday or at any time on a Sunday or public holiday
- f) No operation of any equipment associated with the activities listed in part d) above must take place before 9am or after 4pm any weekday, or before 9am or after 1pm any Saturday or at any time on a Sunday or public holiday
- g) No rock excavation being cutting, boring, drilling, breaking, sawing, jack hammering or bulk excavation of rock, must occur without a 15 minute break every hour.

This condition has been imposed to mitigate the impact of work upon the amenity of the neighbourhood. Impact of work includes, but is not limited to, noise, vibration, dust, odour, traffic and parking impacts.

Note: The use of noise and vibration generating plant and equipment and vehicular traffic, including trucks in particular, significantly degrade the amenity of neighbourhoods and more onerous restrictions apply to these activities. This more invasive work generally occurs during the foundation and bulk excavation stages of development. If you are in doubt as to whether or not a particular activity is considered to be subject to the more onerous requirement (9am to 4pm weekdays and 9am to 1pm Saturdays) please consult with Council.

Note: Each and every breach of this condition by any person may be subject to separate penalty infringement notice or prosecution.

Note: The delivery and removal of plant, equipment and machinery associated with wide loads subject to RTA and Police restrictions on their movement outside the approved hours of work will be considered on a case by case basis.

Note: Compliance with these hours of work does not affect the rights of any person to seek a remedy to offensive noise as defined by the *Protection of the Environment Operations Act 1997*, the *Protection of the Environment Operations (Noise Control) Regulation 2000*.

Note: EPA Guidelines can be down loaded from <http://www.epa.nsw.gov.au/noise/nglg.htm>

Note: see http://www.epa.nsw.gov.au/resources/ci_build_sheet7.pdf

E.7 Public Footpaths – Safety, Access and Maintenance (Apply to all development)

The *principal contractor* or *owner builder* and any other person acting with the benefit of this consent must:

- a) Not erect or maintain any gate or fence swing out or encroaching upon the road or the footway.
- b) Not use the road or footway for the storage of any article, material, matter, waste or thing.
- c) Not use the road or footway for any *work*.
- d) Keep the road and footway in good repair free of any trip hazard or obstruction.
- e) Not stand any plant and equipment upon the road or footway.
- f) Provide a clear safe pedestrian route a minimum of 1.5m wide.
- g) Protect street name inlays in the footpath which are not to be removed or damaged during development.

This condition does not apply to the extent that a permit or approval exists under the section 73 of the *Road Transport (Safety and Traffic Management) Act 1999*, section 138 of the *Roads Act 1993* or section 94 of the *Local Government Act 1993* except that at all time compliance is required with:

- a) Australian Standard AS 1742 (Set) Manual of uniform traffic control devices and all relevant parts of this set of standards.
- b) Australian Road Rules to the extent they are adopted under the *Road Transport (Safety and Traffic Management) (Road Rules) Regulation 1999*.

Note: Section 73 of the *Road Transport (Safety and Traffic Management) Act 1999* allows the Police to close any road or road related area to traffic during any temporary obstruction or danger to traffic or for any temporary purpose. Any road closure requires Police approval.

Note: Section 138 of the *Roads Act 1993* provides that a person must not:

- erect a structure or carry out a work in, on or over a public road, or
- dig up or disturb the surface of a public road, or
- remove or interfere with a structure, work or tree on a public road, or
- pump water into a public road from any land adjoining the road, or
- connect a road (whether public or private) to a classified road, otherwise than with the consent of the appropriate roads authority.

Note: Section 68 of the *Local Government Act 1993* provides that a person may carry out certain activities only with the prior approval of the council including:

- Part C Management of Waste:
 - a. For fee or reward, transport waste over or under a public place
 - b. Place waste in a public place
 - c. Place a waste storage container in a public place.”
- Part E Public roads:
 - a. Swing or hoist goods across or over any part of a public road by means of a lift, hoist or tackle projecting over the footway
 - b. Expose or allow to be exposed (whether for sale or otherwise) any article in or on or so as to overhang any part of the road or outside a shop window or doorway abutting the road, or hang an article beneath an awning over the road.”
 - c. Any work in, on or over the Road or Footway requires *Council* Approval and in the case of classified roads the NSW Roads and Traffic Authority. Road includes that portion of the road uses as a footway.

E.8 Maintenance of Environmental Controls

The *principal contractor* or *owner builder* must ensure that the following monitoring, measures and controls are maintained:

- a) Erosion and sediment controls,
- b) Dust controls,
- c) Dewatering discharges,
- d) Noise controls;
- e) Vibration monitoring and controls;
- f) Ablutions;

Note: See http://www.epa.nsw.gov.au/small_business/builders.htm for additional information.

E.9 Support of adjoining land and buildings

A person must not do anything on or in relation to the *site* (the supporting land) that removes the support provided by the supporting land to any other land (the supported land) or building (the supported building).

For the purposes of this condition, supporting land includes the natural surface of the site, the subsoil of the site, any water beneath the site, and any part of the site that has been reclaimed.

Note: This condition does not authorise any trespass or encroachment upon any adjoining or supported land or building whether private or public. Where any underpinning, shoring, soil anchoring (temporary or permanent) or the like is considered necessary upon any adjoining or supported land by any person the *principal contractor* or *owner builder* must obtain:

- a. the consent of the owners of such adjoining or supported land to trespass or encroach, or
- b. an access order under the Access to Neighbouring Land Act 2000, or
- c. an easement under section 88K of the *Conveyancing Act 1919*, or
- d. an easement under section 40 of the *Land & Environment Court Act 1979* as appropriate.

Note: Section 177 of the *Conveyancing Act 1919* creates a statutory duty of care in relation to support of land. Accordingly, a person has a duty of care not to do anything on or in relation to land being developed (the supporting land) that removes the support provided by the supporting land to any other adjoining land (the supported land).

Note: Clause 20 of the *Roads (General) Regulation 2000* prohibits excavation in the vicinity of roads as follows: “**Excavations adjacent to road** - A person must not excavate land in the vicinity of a road if the excavation is capable of causing damage to the road (such as by way of subsidence) or to any work or structure on the road.” Separate approval is required under the Roads Act 1993 for any underpinning, shoring, soil anchoring (temporary) or the like within or under any road. Council will not give approval to permanent underpinning, shoring, soil anchoring within or under any road.

Note: The encroachment of work or the like is a civil matter of trespass or encroachment and Council does not adjudicate or regulate such trespasses or encroachments except in relation to encroachments upon any road, public place, crown land under Council's care control or management, or any community or operational land as defined by the *Local Government Act 1993*.

E.10 Vibration Monitoring

Vibration monitoring equipment must be installed and maintained, under the supervision of a *professional engineer* with expertise and experience in geotechnical engineering, between any potential source of vibration and any *building* identified by the *professional engineer* as being potentially at risk of movement or damage from settlement and/or vibration during the excavation and during the removal of any excavated material from the land being developed.

If vibration monitoring equipment detects any vibration at the level of the footings of any adjacent building exceeding the peak particle velocity adopted by the *professional engineer* as the maximum acceptable peak particle velocity an audible alarm must activate such that the *principal contractor* and any sub-contractor are easily alerted to the event.

Where any such alarm triggers all excavation works must cease immediately.

Prior to the vibration monitoring equipment being reset by the *professional engineer* and any further work recommencing the event must be recorded and the cause of the event identified and documented by the *professional engineer*.

Where the event requires, in the opinion of the *professional engineer*, any change in work practices to ensure that vibration at the level of the footings of any adjacent building does not exceed the peak particle velocity adopted by the *professional engineer* as the maximum acceptable peak particle velocity these changes in work practices must be documented and a written direction given by the *professional engineer* to the *principal contractor* and any sub-contractor clearly setting out required work practice.

The *principal contractor* and any sub-contractor must comply with all work directions, verbal or written, given by the *professional engineer*.

A copy of any written direction required by this condition must be provided to the *Principal Certifying Authority* within 24 hours of any event.

Where there is any movement in foundations such that damaged is occasioned to any adjoining *building* or such that there is any removal of support to *supported land* the *professional engineer*, *principal contractor* and any sub-contractor responsible for such work must immediately cease all work, inform the owner of that *supported land* and take immediate action under the direction of the *professional engineer* to prevent any further damage and restore support to the *supported land*.

Note: *Professional engineer* has the same mean as in Clause A1.1 of the BCA.

Note: *Building* has the same meaning as in section 4 of the Act i.e. "*building* includes part of a building and any structure or part of a structure".

Note: *Supported land* has the same meaning as in section 88K of the Conveyancing Act 1919.

E.11 Erosion and Sediment Controls – Maintenance

The *principal contractor* or *owner builder* must maintain water pollution, erosion and sedimentation controls in accordance with:

- a) The Soil and Water Management Plan required under this consent;
- b) “*Do it Right On Site, Soil and Water Management for the Construction Industry*” published by the Southern Sydney Regional Organisation of Councils, 2001; and
- c) “*Managing Urban Stormwater - Soils and Construction*” published by the NSW Department of Housing 4th Edition (“*The Blue Book*”).

Where there is any conflict *The Blue Book* takes precedence.



Note: A failure to comply with this condition may result in penalty infringement notices, prosecution, notices and orders under the Act and/or the Protection of the Environment Operations Act 1997 without any further warning. It is a criminal offence to cause, permit or allow pollution.

Note: Section 257 of the Protection of the Environment Operations Act 1997 provides that “the occupier of premises at or from which any pollution occurs is taken to have caused the pollution”.

Warning: Irrespective of this condition any person occupying the site may be subject to proceedings under the Protection of the Environment Operations Act 1997 where pollution is caused, permitted or allowed as the result of the occupation of the land being developed whether or not they actually cause the pollution.

E.12 Disposal of site water during construction

The principal contractor or owner builder must ensure:

- a) Prior to pumping any water into the road or public stormwater system that approval is obtained from *Council* under section 138(1)(d) of the *Roads Act 1993*;
- b) That *water pollution*, as defined by the *Protection of the Environment Operations Act 1997*, does not occur as the result of the discharge to the road, public stormwater system or other place or any site water;
- c) That stormwater from any roof or other impervious areas is linked, via temporary downpipes and stormwater pipes, to a Council approved stormwater disposal system immediately upon completion of the roof installation or work creating other impervious areas.

Note: This condition has been imposed to ensure that adjoining and neighbouring land is not adversely affected by unreasonable overland flows of stormwater and that site water does not concentrate water such that they cause erosion and water pollution.

E.13 Filling of site

To the extent that this consent permits filling of the site such fill must be *virgin excavated natural material* (“*VENM*”).

VENM means “Virgin excavated natural material (such as clay, gravel, sand, soil and rock) that is not mixed with any other type of waste and which has been excavated from areas of land that are not contaminated with human-made chemicals as a result of industrial, commercial, mining or agricultural activities and which do not contain sulphidic ores or soils.”

Note: This definition is the same as in Schedule 1 of the *Protection of the Environment Operations Act 1997*, Appendix IX: Types of waste.

Note: Sulphidic ores and soils are commonly known as Acid Sulphate Soils.

Note: If a person transports waste to a place (the site) that cannot lawfully be used as a waste facility for that waste: (a) the person, and, (b) if the person is not the owner of the waste, the owner, are each guilty of an offence under section 143 of the *Protection of the Environment Operations Act 1997*.

Note: A person who is the owner or occupier (principal contractor) of any land that cannot lawfully be used as a waste facility and who permits the land to be used as a waste facility is guilty of an offence under section 144 of the *Protection of the Environment Operations Act 1997*.

Note: Additional information is available from the following websites:

Illegal waste dumping - <http://www.epa.nsw.gov.au/waste/dumping.htm>

Is that fill legal? <http://www.epa.nsw.gov.au/resources/012648web.epa%20fill.dl%20bro.pdf>

E.14 Site Cranes

Site Crane(s) and hoist(s) may be erected within the boundary of the land being developed subject to compliance with Australian Standards AS 1418, AS 2549 and AS 2550 and all relevant parts to these standards.

Cranes must not swing or hoist over any public place unless the *principal contractor* or *owner builder* have the relevant approval under the *Local Government Act 1993*, *Crown Lands Act 1989* or *Roads Act 1993*.

The crane must not be illuminated outside approved working hours other than in relation to safety beacons required by the Civil Aviation Safety Authority under the *Civil Aviation Act 1988 (Cth)*.

No illuminated sign(s) must be erected upon or displayed upon any site crane.

Note: Where it is proposed to swing a crane over a public place the *principal contractor* or *owner builder* must make a separate application to Council under section 68 of the *Local Government Act 1993* and obtain activity approval from Council prior to swinging or hoisting over the public place.

Note: Where it is proposed to swing a crane over private land the consent of the owner of that private land is required. Alternatively, the *principal contractor* or *owner builder* must obtain an access order under the *Access to Neighbouring Land Act 2000* or easement under section 88K of the *Conveyancing Act 1919* or section 40 of the *Land & Environment Court Act 1979* as appropriate. The encroachment of cranes or the like is a civil matter of trespass and encroachment. Council does not adjudicate or regulate such trespasses or encroachments.

E.15 Placement and use of Skip Bins

The *principal contractor* or *owner builder* must ensure that all waste storage containers, including but not limited to skip bins, must be stored within the site unless:

- a) Activity Approval has been issued by Council under section 94 of the *Local Government Act 1993* to place the waste storage container in a public place, and
- b) Where located on the road it is located only in a positions where a vehicle may lawfully park in accordance with the Australian Road Rules to the extent they are adopted under the *Road Transport (Safety and Traffic Management) (Road Rules) Regulation 1999*.

Note: Waste storage containers must not be located on the footpath without a site specific activity approval. Where such site specific activity approval is granted a 1.5m wide clear path of travel is maintained free of any trip hazards.

E.16 Prohibition of burning

There must be no burning of any waste or other materials. The burning of CCA (copper chrome arsenate) or PCP (pentachlorophenol) treated timber is prohibited in all parts of NSW.

All burning is prohibited in the Woollahra local government area.

Note: Pursuant to the *Protection of the Environment Operations (Control of Burning) Regulation 2000* all burning (including burning of vegetation and domestic waste) is prohibited except with approval. No approval is granted under this consent for any burning.

E.17 Dust Mitigation

Dust mitigation must be implemented in accordance with “*Dust Control - Do it right on site*” published by the Southern Sydney Regional Organisation of Councils.

This generally requires:

- a) Dust screens to all hoardings and site fences.
- b) All stockpiles or loose materials to be covered when not being used.
- c) All equipment, where capable, being fitted with dust catchers.
- d) All loose materials being placed bags before placing into waste or skip bins.
- e) All waste and skip bins being kept covered when not being filled or emptied.
- f) The surface of excavation work being kept wet to minimise dust.
- g) Landscaping incorporating trees, dense shrubs and grass being implemented as soon as practically possible to minimise dust.

Note: “*Dust Control - Do it right on site*” can be down loaded free of charge from Council’s web site www.woollahra.nsw.gov.au or obtained from Council’s office.

Note: Special precautions must be taken when removing asbestos or lead materials from development sites. Additional information can be obtained from www.workcover.nsw.gov.au and www.epa.nsw.gov.au . Other specific condition and advice may apply.

Note: Demolition and construction activities may affect local air quality and contribute to urban air pollution. The causes are dust, smoke and fumes coming from equipment or activities, and airborne chemicals when spraying for pest management. Precautions must be taken to prevent air pollution.

E.18 Compliance with Council’s Specification for Roadworks, Drainage and Miscellaneous Works Road works and work within the Road and Footway

All work carried out on assets which are under Council ownership or will revert to the ownership, care, control or management of Council in connection with the *development* to which this consent relates must comply with Council’s *Specification for Roadworks, Drainage and Miscellaneous Works* dated February 2012.

The *owner, principal contractor or owner builder* must meet all costs associated with such works.

This condition does not set aside the need to obtain relevant approvals under the *Roads Act 1993* or *Local Government Act 1993* for works within Roads and other public places.

Note: A copy of Council's "*Specification for Roadworks, Drainage and Miscellaneous Works*" can be downloaded free of charge from Council's website www.woollahra.nsw.gov.au

E.19 Site waste minimisation and management – Demolition

In order to maximise resource recovery and minimise residual waste from demolition activities:

- a) The provisions of the Site Waste Minimisation and Management Plan (SWMMP) are to be implemented at all times during the course of the work
- b) An area is to be allocated for the storage of materials for use, recycling and disposal (giving consideration to slope, drainage, location of waterways, stormwater outlets, vegetation and access and handling requirements)
- c) Provide separate collection bins and/or areas for the storage of residual waste
- d) Clearly 'signpost' the purpose and content of the bins and/or storage areas
- e) Implement measures to prevent damage by the elements, odour, health risks and windborne litter
- f) Minimise site disturbance, limiting unnecessary excavation

When implementing the SWMMP the applicant must ensure:

- a) Footpaths, public reserves and street gutters are not used as places to store demolition waste or materials of any kind without Council approval
- b) Any material moved offsite is transported in accordance with the requirements of the *Protection of the Environment Operations Act (1997)*
- c) Waste is only transported to a place that can lawfully be used as a waste facility
- d) Generation, storage, treatment and disposal of hazardous waste and special waste (including asbestos) is conducted in accordance with relevant waste legislation administered by the EPA and relevant Occupational Health and Safety legislation administered by Workcover NSW
- e) Evidence such as weighbridge dockets and invoices for waste disposal or recycling services are retained

Note: Materials that have an existing reuse or recycling market should not be disposed of in a land fill. Reuse and recycling opportunities are decreased when asbestos is not carefully removed and segregated from other waste streams.

E.20 Site waste minimisation and management – Construction

In order to maximise resource recovery and minimise residual waste from construction activities:

- a) The provisions of the Site Waste Minimisation and Management Plan (SWMMP) are to be implemented at all times during the course of the work
- b) Arrange for the delivery of materials so that materials are delivered 'as needed' to prevent the degradation of materials through weathering and moisture damage
- c) Consider organising to return excess materials to the supplier or manufacturer
- d) Allocate an area for the storage of materials for use, recycling and disposal (considering slope, drainage, location of waterways, stormwater outlets and vegetation)
- e) Clearly 'signpost' the purpose and content of the storage areas
- f) Arrange contractors for the transport, processing and disposal of waste and recycling. Ensure that all contractors are aware of the legal requirements for disposing of waste.

- g) Promote separate collection bins or areas for the storage of residual waste
- h) implement measures to prevent damage by the elements, odour and health risks, and windborne litter
- i) Minimise site disturbance and limit unnecessary excavation
- j) Ensure that all waste is transported to a place that can lawfully be used as a waste facility
- k) Retain all records demonstrating lawful disposal of waste and keep them readily accessible for inspection by regulatory authorities such as council, Department of Environment and Climate Change (DECC) or WorkCover NSW

E.21 Shoring and adequacy of adjoining property

For the purposes of section 80A (11) of the Act, the following condition is prescribed in relation to a development consent for development that involves an excavation that extends below the level of the base of the footings of a building on adjoining land.

The person having the benefit of the development consent must, at the person's own expense:

- a) Protect and support the adjoining premises from possible damage from the excavation, and
- b) Where necessary, underpin the adjoining premises to prevent any such damage

Note: This condition does not apply if the person having the benefit of the development consent owns the adjoining land or the owner of the adjoining land has given consent in writing to that condition not applying.

E.22 Asbestos Removal

Where hazardous material, including bonded or friable asbestos has been identified in accordance with condition B6 above, and such material must be demolished, disturbed and subsequently removed, all such works must comply with the following criteria:

- be undertaken by contractors who hold a current WorkCover Asbestos or "Demolition Licence" and a current WorkCover "Class 2 (restricted) Asbestos License,
- carried out in accordance with National Occupational Health and Safety Commission (NOHSC): "*Code of Practice for the Safe Removal of Asbestos*",
- No asbestos products may be reused on the site
- No asbestos laden skip or bins shall be left in any public place

Note: This condition is imposed to protect the health and safety of persons working on the site and the public

E.23 Classification of Hazardous Waste

Prior to the exportation of hazardous waste (including hazardous fill or soil) from the site, the waste materials must be classified in accordance with the provision of the *Protection of the Environment Operations Act 1997* and the NSW DECC *Waste Classification Guidelines, Part1: Classifying Waste* (April 2008).

Note: This condition is imposed to ensure that where hazardous waste will be removed from a site an Asbestos Licensed contractor can definitively determine where the waste may be legally taken for disposal.

E.24 Disposal of Asbestos and Hazardous Waste

Asbestos and hazardous waste, once classified in accordance with condition E 40 above must only be transported to waste facilities licensed to accept asbestos and appropriate classifications of hazardous waste.

Note: This condition is imposed to ensure that asbestos and other Hazardous waste is disposed of lawfully under the Protection of the Environment Operations Act 1997 and relevant EPA requirements.

E.25 Asbestos Removal Signage

Standard commercially manufactured signs containing the words "DANGER ASBESTOS REMOVAL IN PROGRESS" measuring not less than 400mm x 300mm are to be erected in prominent visible positions on the site when asbestos is being removed.

Note: This condition is imposed to ensure awareness of any hazard to the health and safety of persons working on the site and public.

E.26 Notification of Asbestos Removal

In addition to the requirements for licensed asbestos removalists to give written notice to WorkCover all adjoining properties and those opposite the development site must be notified in writing of the dates and times when asbestos removal is to be conducted. The notification is to identify the licensed asbestos removal contractor and include a contact person for the site together with telephone and facsimile numbers and email addresses.

Note: This condition has been imposed to ensure that local residents are informed and have adequate communication facilitated for incidents of asbestos removal.
Standard Condition: E43

E.27 Tree Preservation

All persons must comply with Council's *Tree Preservation Order* ("the TPO"), other than where varied by this consent. The order applies to any tree, with a height greater than 5 metres or a diameter spread of branches greater than 3 metres, is subject to Council's Tree Preservation Order unless, exempted by specific provisions. Works to be carried out within a 5 metre radius of any tree, subject to the Tree Preservation Order, require the prior written consent of Council.

General Protection Requirements

- a) There must be no excavation or *work* within the required Tree Protection Zone(s). The Tree Protection Zone(s) must be maintained during all *development work*.
- b) Where excavation encounters tree roots with a diameter exceeding 40mm excavation must cease. The *principal contractor* must procure an inspection of the tree roots exposed by a qualified arborist. Excavation must only recommence with the implementation of the recommendations of the qualified arborist or where specific instructions are given by Council's Tree Management Officer in strict accordance with such Council instructions.
- c) Where there is damage to any part of a tree the *principal contractor* must procure an inspection of the tree by a qualified arborist immediately. The *principal contractor* must immediately implement treatment as directed by the qualified arborist or where specific instructions are given by Council's Tree Management Officer in strict accordance with such Council instructions.

Note: Trees must be pruned in accordance with Australian Standard AS 4373 – 2007 “Pruning of Amenity Trees” and Workcover NSW Code of Practice Amenity Tree Industry 1998.

F. Conditions which must be satisfied prior to any occupation or use of the building (Part 4A of the Act and Part 8 Division 3 of the Regulation)

F.1 Occupation Certificate (section 109M of the Act)

A person must not commence occupation or use of the whole or any part of a new building (within the meaning of section 109H (4) of the *Act*) unless an occupation certificate has been issued in relation to the building or part.

Note: new building includes an altered portion of, or an extension to, an existing building.

F.2 Commissioning and Certification of Systems and Works

The *principal contractor* or *owner builder* must submit to the satisfaction of the *PCA* works-as-executed (“WAE”) plans, *Compliance Certificates* and evidence of suitability in accordance with Part A2.2 of the *BCA* confirming that the *works*, as executed and as detailed, comply with the requirement of this consent, the *Act*, the *Regulations*, any relevant *construction certificate*, the *BCA* and relevant *Australian Standards*.

Works-as-executed (“WAE”) plans, *Compliance Certificates* and evidence of suitability in accordance with Part A2.2 of the *BCA* must include but may not be limited to:

- a) Certification from the supervising professional engineer that the requirement of the Geotechnical / Hydrogeological conditions and report recommendations were implemented and satisfied during development work.
- b) All flood protection measures.
- c) All garage/car park/basement car park, driveways and access ramps comply with Australian Standard AS 2890.1 – “Off-Street car parking.”
- d) All stormwater drainage and storage systems.
- e) All mechanical ventilation systems.
- f) All hydraulic systems.
- g) All structural work.
- h) All acoustic attenuation work.
- i) All waterproofing.
- j) Such further matters as the Principal Certifying Authority may require.

Note: This condition has been imposed to ensure that systems and works as completed meet *development standards* as defined by the *Act*, comply with the *BCA*, comply with this consent and so that a public record of works as execute is maintained.

Note: The *PCA* may require any number of WAE plans, certificates, or other evidence of suitability as necessary to confirm compliance with the *Act*, *Regulation*, Development Standards, *BCA*, and relevant *Australia Standards*. As a minimum WAE plans and certification is required for stormwater drainage and detention, mechanical ventilation work, hydraulic services (including but not limited to fire services).

Note: The *PCA* must submit to Council, with any *Occupation Certificate*, copies of works-as-executed (“WAE”) plans, *Compliance Certificates* and evidence of suitability in accordance with Part A2.2 of the *BCA* upon which the *PCA* has relied in issuing any *Occupation Certificate*.

F.3 Street Numbering

The development must be provided with street and sole occupancy unit numbers determined by Council. This condition has been imposed to ensure that emergency services, utility services, and the general public are able to clearly and readily locate any property. Further, this condition has been imposed to protect the integrity of street numbering and land information.

Note: Applications for the allocation of street and sole occupancy unit numbers should be made together with any application for a strata certificate or Torrens or community title subdivision certificate. Council will determine at its discretion in accordance with its policy street numbers and street addresses that best suit the public interest.

F.4 Letter Box(es)

All letter boxes must be constructed and located in accordance with AS/NZS 4253:1994 Mailboxes and to Australia Post's satisfaction.

Note: This condition has been imposed to ensure that mail can be delivered to occupiers of the site.

F.5 Amenity Landscaping

The *owner or principal contractor* must install all approved amenity landscaping (screen planting, soil stabilisation planting, etc.) prior to any occupation or use of the site.

Note: This condition has been imposed to ensure that the environmental impacts of the development

G. Conditions which must be satisfied prior to the issue of any Subdivision Certificate

G.1 Electricity Substations – Dedication as road and/or easements for access

If an electricity substation, is required on the site the owner must dedicate to the appropriate energy authority (to its satisfaction), free of cost, an area of land adjoining the street alignment to enable an electricity substation to be established. The size and location of the electricity substation is to be in accordance with the requirements of the appropriate energy authority and Council. The opening of any access doors are not to intrude onto the public road (footway or road pavement).

Documentary evidence of compliance, including correspondence from the energy authority is to be provided to the *Principal Certifying Authority* prior to issue of the Construction Certificate detailing energy authority requirements.

The Accredited Certifier must be satisfied that the requirements of energy authority have been met prior to issue of the Construction Certificate.

Where an electricity substation is provided on the site adjoining the road boundary, the area within which the electricity substation is located must be dedicated as public road. Where access is required across the site to access an electricity substation an easement for access across the site from the public place must be created upon the linen plans burdening the subject site and benefiting the Crown in right of New South Wales and any Statutory Corporation requiring access to the electricity substation.

H. Conditions which must be satisfied prior to the issue of a Final Occupation Certificate (s109C(1)(c))

H.1 Fulfillment of BASIX commitments – Clause 154B of the Regulation

All BASIX commitments must be effected in accordance with the BASIX Certificate No. 216381.

Note: Clause 154B(2) of the Environmental Planning & Assessment Regulation 2000 provides: "A *certifying authority* must not issue a final occupation certificate for a BASIX affected building to which this clause applies unless it is satisfied that each of the commitments whose fulfilment it is required to monitor has been fulfilled."

H.2 Landscaping

The *principal contractor* or *owner* must provide to *PCA* a works-as-executed landscape plan and certification from a qualified landscape architect/designer, horticulturist and/or arborist as applicable to the effect that the works comply with this consent.

Note: This condition has been imposed to ensure that all Landscaping work is completed prior to the issue of the *Final Occupation Certificate*.

H.2 Removal of Ancillary Works and Structures

The *principal contractor* or *owner* must remove from the land and any adjoining public place:

- a) The site sign;
- b) Ablutions;
- c) Hoarding;
- d) Scaffolding; and
- e) Waste materials, matter, article or thing.

Note: This condition has been imposed to ensure that all ancillary matter is removed prior to the issue of the *Final Occupation Certificate*.

H.3 Road Works (including footpaths)

The following works must be completed to the satisfaction of Council, in compliance with Council's "Specification for Roadworks, Drainage and Miscellaneous Works" dated February 2012 unless expressly provided otherwise by these conditions at the *principal contractor's* or *owner's* expense:

- a) Stormwater pipes, pits and connections to public stormwater systems within the *road*;
- b) Driveways and vehicular crossings within the *road*;
- c) Removal of redundant driveways and vehicular crossings;
- d) New footpaths within the *road*;
- e) Relocation of existing power/light pole
- f) relocation/provision of street signs
- g) New or replacement street trees;
- h) New footway verges, where a grass verge exists, the balance of the area between the footpath and the kerb or site boundary over the full frontage of the proposed development must be turfed. The grass verge must be constructed to contain a uniform minimum 75mm of friable growing medium and have a total cover of turf predominant within the street.

- i) New or reinstated kerb and guttering within the *road*; and
- j) New or reinstated road surface pavement within the *road*.

Note: Security held by Council pursuant to section 80A(6) of the Act will not be release by Council until compliance has been achieved with this condition. An application for refund of security must be submitted with the *Final Occupation Certificate* to Council. This form can be downloaded from Council's website www.woollahra.nsw.gov.au or obtained from Council's customer service centre.

I. Conditions which must be satisfied during the ongoing use of the development

I.1 Maintenance of BASIX commitments

All BASIX commitments must be maintained in accordance with the BASIX Certificate No.216381.

Note: This condition affects successors in title with the intent that environmental sustainability measures must be maintained for the life of development under this consent.

I.2 Maintenance of Landscaping

All landscaping must be maintained in general accordance with this consent.

This condition does not prohibit the planting of additional trees or shrubs subject that they are native species endemic to the immediate locality.

This condition has been imposed to ensure that the landscaping design intent is not eroded over time by the removal of landscaping or inappropriate exotic planting.

Note: This condition also acknowledges that development consent is not required to plant vegetation and that over time additional vegetation may be planted to replace vegetation or enhance the amenity of the locality. Owners should have regard to the amenity impact of trees upon the site and neighbouring land. Further, drought proof vegetation being native species endemic to the immediate locality is encouraged. Suggested native species endemic to the immediate locality are listed in the Brochure Titled "Local Native Plants for Sydney's Eastern Suburbs" published by Woollahra, Waverley, Randwick and Botany Bay Councils.

I.3 Clothes drying etcetera

No clothes, linen or the like must be hung from any balcony, terrace or veranda such that they are visible from any public place.

This condition has been imposed to ensure that the visual amenity of the neighbourhood is not detrimentally affected by a proliferation of such practices.

I.2 Outdoor lighting – Residential

Outdoor lighting must comply with AS 4282-1997: Control of the obtrusive effects of outdoor lighting. The maximum luminous intensity from each luminaire must not exceed the level 1 control relevant under table 2.2 of AS 4282. The maximum illuminance and the threshold limits must be in accordance with Table 2.1 of AS 4282.

This condition has been imposed to protect the amenity of neighbours and limit the obtrusive effects of outdoor lighting in public places.

Note: This condition has been imposed to control the obtrusive effects of outdoor lighting

I.3 Noise from mechanical plant and equipment

The noise level measured at any boundary of the site at any time while the mechanical plant and equipment is operating must not exceed the *background noise level*. Where noise sensitive receivers are located within the site, the noise level is measured from the nearest strata, stratum or community title land and must not exceed *background noise level* at any time.

The *background noise level* is the underlying level present in the ambient noise, excluding the subject noise source, when extraneous noise is removed. For assessment purposes the background noise level is the $L_{A90, 15 \text{ minute}}$ level measured by a sound level meter.

This condition has been imposed to protect the amenity of the neighbourhood.

Note: Words in this condition have the same meaning as in the:

NSW Industrial Noise Policy (http://www.environment.nsw.gov.au/resources/ind_noise.pdf)
ISBN 0 7313 2715 2, dated January 2000, and

Noise Guide for Local Government (<http://www.environment.nsw.gov.au/noise/nglg.htm>)
ISBN 1741370671, dated December 2004.

I.7 Fire Place

All new fire places are to burn non-solid fuel only.

Note: This condition has been imposed to control the obtrusive effects of smoke and to protect the amenity of the neighbours.

J. Miscellaneous Conditions

Nil.

K. Advising

K.1 Criminal Offences – Breach of Development Consent and Environmental laws

Failure to comply with this development consent and any condition of this consent is a **criminal offence**. Failure to comply with other environmental laws is also a criminal offence.

Where there is any breach Council may without any further warning:

- a) Issue Penalty Infringement Notices (On-the-spot fines);
- b) Issue notices and orders;
- c) Prosecute any person breaching this consent; and/or
- d) Seek injunctions/orders before the courts to restrain and remedy any breach.

Warnings as to potential maximum penalties

Maximum Penalties under NSW Environmental Laws include fines up to \$1.1 Million and/or custodial sentences for serious offences.

Warning as to enforcement and legal costs

Should Council have to take any action to enforced compliance with this consent or other environmental laws Council's policy is to seek from the Court appropriate orders requiring the payments of its costs beyond any penalty or remedy the Court may order.

This consent and this specific advice will be tendered to the Court when seeking costs orders from the Court where Council is successful in any necessary enforcement action.

Note: The payment of environmental penalty infringement notices does not result in any criminal offence being recorded. If a penalty infringement notice is challenged in Court and the person is found guilty of the offence by the Court, subject to section 10 of *the Crimes (Sentencing Procedure) Act 1999*, a criminal conviction is recorded. The effect of a criminal conviction beyond any fine is serious. You can obtain further information from the following web sites:

<http://www.theshopfront.org/documents/ConvictionsCriminalRecords.pdf> and the Attorney General's www.agd.nsw.gov.au.

K.2 Dial before you dig



The *principal contractor, owner builder* or any person digging may be held financially responsible by the asset owner should they damage underground pipe or cable networks. Minimise your risk and Dial 1100 Before You Dig or visit www.dialbeforeyoudig.com.au.

When you contact Dial Before You Dig, you will be sent details of all Dial Before You Dig members who have underground assets in the vicinity of your proposed excavation.

K.3 Commonwealth Disability Discrimination Act 1992 (“DDA”)

The Disability Discrimination Act 1992 (DDA) makes it against the law for public places to be inaccessible to people with a disability. Compliance with this development consent, Council's Access DCP and the BCA does not necessarily satisfy compliance with the DDA.

The DDA applies to existing places as well as places under construction. Existing places must be modified and be accessible (except where this would involve "unjustifiable hardship").

Further detailed advice can be obtained from the Human Rights and Equal Opportunity Commission (“HEROC”):

- a) <http://www.hreoc.gov.au/index.html>
- b) http://www.hreoc.gov.au/disability_rights/dda_guide/ins/ins.html

If you have any further questions relating to the application of the DDA you can send an email to HEROC at disabdis@humanrights.gov.au.

K.4 NSW Police Service and Road Closures

The Rose Bay Local Area Command closely aligns with the boundaries of the Woollahra local government area.

Council and Police approval is required prior to a partial or full temporary road closure. If you are seeking a partial or full temporary road closure you must comply with the relevant conditions of this consent and you must also gain the approval of the Traffic Sergeant, Paddington Police Station, 16 Jersey Road, Paddington. Phone No: 0283568299 or Fax No.: 0283568211.

Warning: If you partial or full close a road without compliance with Council and Police requirements Council Rangers or the Police can issue Penalty Infringement Notices or Court Attendance Notices leading to prosecution.

K.5 Builder's Licences and Owner Builders Permits

Section 81A of the *Act* requires among other matters that the person having the benefit of the development consent, if not carrying out the work as an **owner-builder**, must appointed a *principal contractor* for residential building work who must be the holder of a contractor licence.

Further information can be obtained from the NSW Office of Fair Trading website about how you obtain an owner builders permit or find a principal contractor (builder):
<http://www.dft.nsw.gov.au/building.html> .

The Owner(s) must appoint the PCA. The PCA must check that Home Building Act insurance is in place before the commencement of building work. The Principal Contractor (Builder) must provide the Owners with a certificate of insurance evidencing the contract of insurance under the Home Building Act 1989 for the residential building work.

K.6 Building Standards - Guide to Standards and Tolerances

The PCA does not undertake detailed quality control inspections and the role of the PCA is primarily to ensure that the development proceeds in accordance with this consent, Construction Certificates and that the development is fit for occupation in accordance with its classification under the Building Code of Australia. Critical Stage Inspections do not provide the level of supervision required to ensure that the minimum standards and tolerances specified by the "Guide to Standards and Tolerances©" ISBN 0 7347 6010 8 are achieved.

The quality of any development is a function of the quality of the *principal contractor's* or *owner builder's* supervision of individual contractors and trades on a daily basis during the development. The PCA does not undertake this role.

The NSW Office of Fair Trading have published a "Guide to Standards and Tolerances©" ISBN 0 7347 6010 8. The guide can be obtained from the Office of Fair Trading by calling 13 32 20 or by Fax: 9619 8618 or by post to: Marketing Branch, PO Box 972, Parramatta NSW 2124.

The Guide can be down loaded from:

<http://www.fairtrading.nsw.gov.au/pdfs/corporate/publications/dft242.pdf>

Council, as the PCA or otherwise, does not adjudicate building contract disputes between the *principal contractor*, contractors and the owner.

K.7 Workcover requirements

The Occupational Health and Safety Act 2000 No 40 and subordinate regulations, codes of practice and guidelines control and regulate the development industry.

Note: Further information can be obtained from Workcover NSW's website:

<http://www.workcover.nsw.gov.au/Industry/Construction/default.htm> or through their head office:

Location: Workcover NSW, 92-100 Donnison Street, GOSFORD 2250 Postal address: WorkCover NSW, Locked Bag 2906, LISAROW 2252, Phone (02) 4321 5000, Fax (02) 4325 4145.

K.8 Asbestos Removal, Repair or Disturbance

Anyone who removes, repairs or disturbs bonded or a friable asbestos material must hold a current removal licence from Workcover NSW.

Before starting work, a work site-specific permit approving each asbestos project must be obtained from Workcover NSW. A permit will not be granted without a current Workcover licence.

All removal, repair or disturbance of or to asbestos material must comply with:

- a) The Occupational Health and Safety Act 2000;
- b) The Occupational Health and Safety Regulation 2001;
- c) The Code of Practice for the Safe Removal of Asbestos [NOHSC: 2002 (1998)];
- d) The Guide to the Control of Asbestos Hazards in Buildings and Structures [NOHSC: 3002 (1998)] <http://www.nohsc.gov.au/>];
- e) The Workcover NSW Guidelines for Licensed Asbestos Removal Contractors.

Note: The Code of Practice and Guide referred to above are known collectively as the Worksafe Code of Practice and Guidance Notes on Asbestos. They are specifically referenced in the Occupational Health and Safety Regulation 2001 under Clause 259. Under the Occupational Health and Safety Regulation 2001, the Worksafe Code of Practice and Guidance Notes on Asbestos are the minimum standards for asbestos removal work. Council does not control or regulate the Worksafe Code of Practice and Guidance Notes on Asbestos. You should make yourself aware of the requirements by visiting www.workcover.nsw.gov.au or one of Workcover NSW's offices for further advice.

K.9 Lead Paint

It is beyond the scope of this consent to provide detailed information about dealing with lead paint. Painters working in an area containing lead-based paint should refer to Australian Standard AS 4361.1–1995, Guide to Lead Paint Management—Industrial Applications, or AS 4361.2–1998, Guide to Lead Paint Management—Residential and Commercial Buildings. Industrial paints, may contain lead. Lead is used in some specialised sign-writing and artist paints, and road marking paints, and anti-corrosive paints. Lead was a major ingredient in commercial and residential paints from the late 1800s to 1970. Most Australian commercial buildings and residential homes built before 1970 contain lead paint. These paints were used both inside and outside buildings.

Lead hazards - Lead particles are released when old lead paint flakes and peels and collects as dust in ceiling, wall and floor voids. If dust is generated it must be contained. If runoff contains lead particles it must be contained. Lead is extremely hazardous, and stripping of lead-based paint and the disposal of contaminated waste must be carried out with all care. Lead is a cumulative poison and even small levels in the body can have severe effects.

K.10 Dividing Fences

The erection of dividing fences under this consent does not affect the provisions of the *Dividing Fences Act 1991*. Council does not adjudicate civil disputes relating to the provision of, or payment for, the erection of dividing fences.

Note: Further information can be obtained from the NSW Department of Lands - <http://www.lands.nsw.gov.au/LandManagement/Dividing+Fences.htm>. Community Justice Centres provide a free mediation service to the community to help people resolve a wide range of disputes, including dividing fences matters. Their service is free, confidential, voluntary, timely and easy to use. Mediation sessions are conducted by two impartial, trained mediators who help people work together to reach an agreement. Over 85% of mediations result in an agreement being reached. Mediation sessions can be arranged at convenient times during the day, evening or weekends. Contact the Community Justice Centre either by phone on 1800 671 964 or at <http://www.cjc.nsw.gov.au/>.

K.11 Appeal

Council is always prepared to discuss its decisions and, in this regard, please do not hesitate to contact Mr Dimitri Lukas, Senior Assessment Officer, on (02) 9391 7159.

However, if you wish to pursue your rights of appeal in the Land & Environment Court you are advised that Council generally seeks resolution of such appeals through a Section 34 Conference, site hearings and the use of Court Appointed Experts, instead of a full Court hearing.

This approach is less adversarial, it achieves a quicker decision than would be the case through a full Court hearing and it can give rise to considerable cost and time savings for all parties involved. The use of the Section 34 Conference approach requires the appellant to agree, in writing, to the Court appointed commissioner having the full authority to completely determine the matter at the conference.

K.12 Release of Security

An application must be made to Council by the person who paid the security for release of the securities held under section 80A of the *Act*.

The securities will not be released until a *Final Occupation Certificate* has lodged with Council, Council has inspected the site and Council is satisfied that the public works have been carried out to Council's requirements. Council may use part or all of the security to complete the works to its satisfaction if the works do not meet Council's requirements.

Council will only release the security upon being satisfied that all damage or all works, the purpose for which the security has been held have been remedied or completed to Council's satisfaction as the case may be.

Council may retain a portion of the security to remedy any defects in any such public work that arise within 6 months after the work is completed.

Upon completion of each section of road, drainage and landscape work to Council's satisfaction, 90% of the Bond monies held by Council for these works will be released upon application. 10% may be retained by Council for a further 6 month period and may be used by Council to repair or rectify any defects or temporary works during the 6 month period.

Note: The Application for Refund of Security form can be downloaded from http://www.woollahra.nsw.gov.au/_data/assets/pdf_file/0004/76405/Refund_of_Security_Form.pdf

K.13 Recycling of Demolition and Building Material

It is estimated that building waste, including disposable materials, resulting from demolition, excavation, construction and renovation, accounts for almost 70% of landfill. Such waste is also a problem in the generation of dust and the pollution of stormwater. Council encourages the recycling of demolition and building materials.

K.14 Owner Builders

Under the *Home Building Act 1989* any property owner who intends undertaking construction work to a dwelling house or dual occupancy to the value of \$12,000 or over must complete an approved education course and obtain an owner-builder permit from the Office of Fair Trading. See www.fairtrading.nsw.gov.au.

K.15 Pruning or Removing a Tree Growing on Private Property

Woollahra Municipal Council's *Tree Preservation Order 2006* (TPO) may require that an application be made to Council prior to pruning or removing any tree. The aim is to secure the amenity of trees and preserve the existing landscape within our urban environment.

Before you prune or remove a tree, make sure you read all relevant conditions. You can obtain a copy of the TPO from Council's website www.woollahra.nsw.gov.au or you may contact Council on 9391-7000 for further advice.

K.16 Dilapidation Report

Please note the following in relation to the condition for a dilapidation report:

- a) The dilapidation report will be made available to affected property owners on request and may be used by them in the event of a dispute relating to damage allegedly due to the carrying out of the development.
- b) This condition cannot prevent neighbouring buildings being damaged by the carrying out of the development.
- c) Council will not be held responsible for any damage which may be caused to adjoining buildings as a consequence of the development being carried out.
- d) Council will not become directly involved in disputes between the Developer, its contractors and the owners of neighbouring buildings.
- e) In the event that access for undertaking the dilapidation survey is denied the applicant is to demonstrate in writing to the satisfaction of the PCA that all reasonable steps were taken to obtain access to the adjoining property. The dilapidation report will need to be based on a survey of what can be observed externally.

K.17 Roads Act Application

Works or structures over, on or under public roads or footpaths are subject to Sections 138, 139 and 218 of the *Roads Act 1993* and specifically:

- Construction of driveways and/or new or alterations to footpath paving

- Alteration and/or extension to Council drainage infrastructure
- Alteration and/or addition of retaining walls
- Pumping of water to Council's roadway
- Installation of soil/rock anchors under the roadway

An "Application to carry out works in a Public Road" form must be completed and lodged, with the Application fee, at Council's Customer Services counter. Detailed plans and specifications of all works (including but not limited to structures, road works, driveway crossings, footpaths and stormwater drainage etc) within existing roads, must be attached, submitted to and approved by *Council* under Section 138 of the *Roads Act* 1993, before the issue of any *Construction Certificate*.

Detailed engineering plans and specifications of the works required by this Condition must accompany the Application form. The plans must clearly show the following:

- Engineering drawings (plan, sections and elevation views) and specifications of the footpath, driveways, kerb & gutter, new gully pit showing clearly the connection point of site outlet pipe(s). Note, the connection drainage lines must be as direct as possible and generally run perpendicular to the kerb alignment.
- Engineering drawings of the new drainage line to be constructed joining the new and existing drainage pits including services.

All driveways must include a design longitudinal surface profile for the proposed driveway for assessment. The driveway profile is to start from the road centreline and be along the worst case edge of the proposed driveway. Gradients and transitions must be in accordance with Clause 2.5.3, 2.6 of AS 2890.1 – 2004, Part 1 – Off-street car parking. The driveway profile submitted to Council must be to (1:25) scale (for template checking purposes) and contain all relevant details: reduced levels, proposed grades and distances.

The existing footpath level and grade at the street alignment of the property must be maintained unless otherwise specified by *Council*. Your driveway levels are to comply with AS2890.1 and Council's Standard Drawings. There may be occasions where these requirements conflict with your development and you are required to carefully check the driveway/garage slab and footpath levels for any variations.

Note: Any adjustments required from the garage slab and the street levels are to be carried out internally on private property

Drainage design works must comply with the Council's Woollahra DCP 2015 Chapter E2 – Stormwater and Flood Risk Management, and Temporary ground anchors may be permitted, in accordance with Council's "*Rock Anchor Policy*".

Services: Prior to any excavation works, the location and depth of all public utility services (telephone, cable TV, electricity, gas, water, sewer, drainage, etc.) must be ascertained. The applicant shall be responsible for all public utility adjustment/relocation works, necessitated by the development work and as required by the various public utility authorities and/or their agents.

All public domain works must comply with the latest version of Council's "*Specification for Roadworks, Drainage and Miscellaneous Works*" unless expressly provided otherwise by these conditions. This specification and the application form can be downloaded from www.woollahra.nsw.gov.au.

Note: To ensure that this work is completed to Council's satisfaction, this consent by separate condition may impose one or more Infrastructure Works Bonds.

Note: When a large *Roads Act* is required, then four (4) weeks is to be allowed for assessment.

Note: *Road* has the same meaning as in the *Roads Act* 1993.

Note: The intent of this condition is that the design of the road, footpaths, driveway crossings and public stormwater drainage works must be detailed and approved prior to the issue of any *Construction Certificate*. Changes in levels may arise from the detailed design of buildings, road, footpath, driveway crossing grades and stormwater. Changes required under *Road Act* 1993 approvals may necessitate design and levels changes under this consent. This may in turn require the applicant to seek to amend this consent.

Note: In accordance with section 375A of the Local Government Act a Division of votes is recorded on this planning matter.

For the Motion

Against the Motion

Councillor Bennett
Councillor Elsing
Councillor Keulemans
Councillor Marano
Councillor O'Regan
Councillor Robertson
Councillor Zeltzer

Nil

7/0

There being no further business the meeting concluded at 6.25pm.

We certify that the pages numbered 4561 to 4667 inclusive are the Minutes of the Development Control Committee Meeting held on 7 December 2015 and confirmed by the Development Control Committee on 1 February 2016 as correct.

Chairperson

Secretary of Committee