

SKETCH OF PROPOSED SUBDIVISION OF No32 IN FITZWILLIAM ROAD, VAUCLUSE  
 BEING LOT 1 IN DP 871485  
 LGA: WOOLLAHRA

DP 205420

No34

39.515

2 & 3

DP 871485

MAUSOLEUM

23

WENTWORTH MEMORIAL  
 CHAPEL ON HILL

12

1813m<sup>2</sup>

45.9

37

BRICK BUILDING

VERANDAH

11

880m<sup>2</sup>

36.7

FACE WALL

RIGHT

OF

ACCESS

58.35

No30

DP 4527

ROAD

CHAPEL

ROAD

FITZWILLIAM

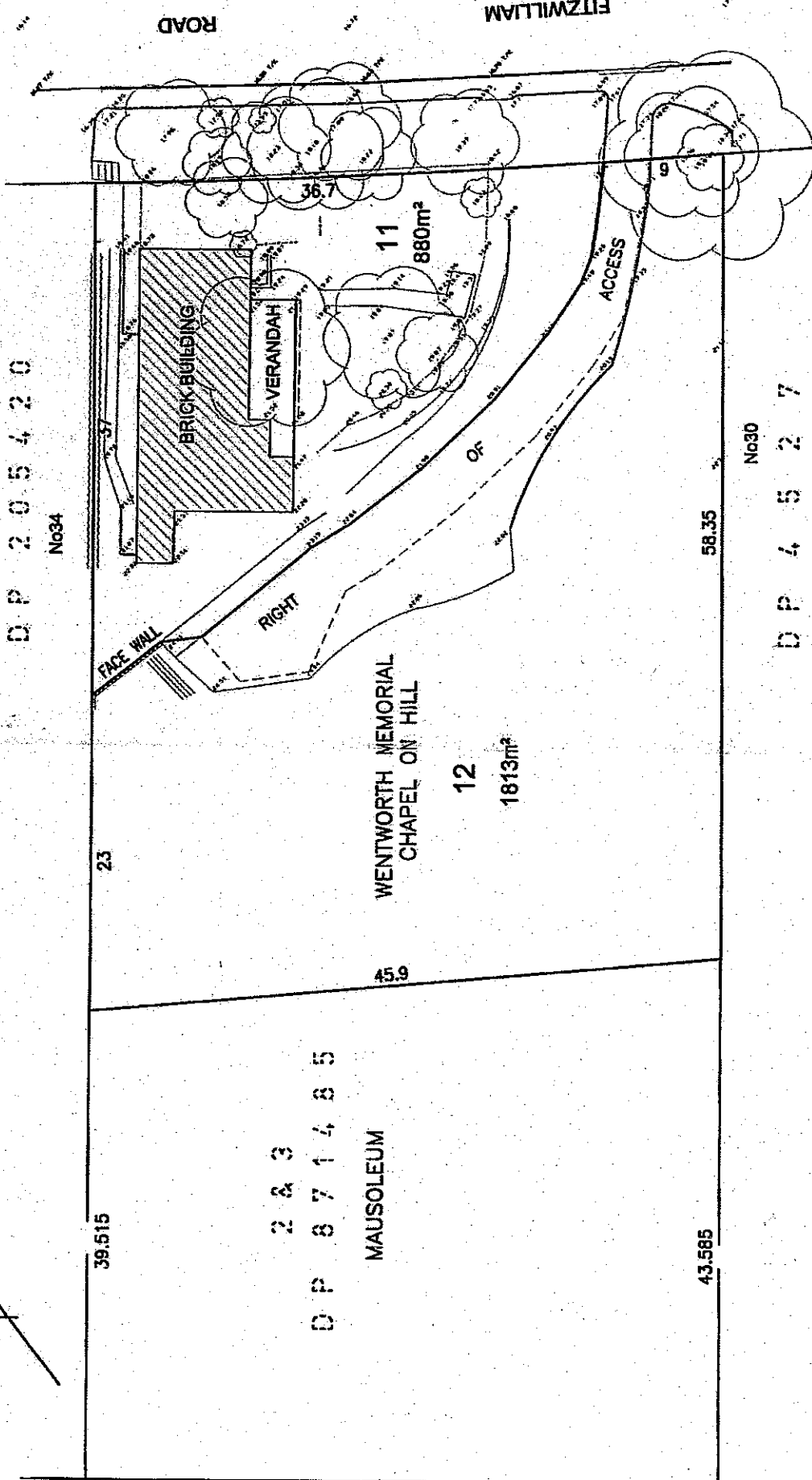

**CLEMENT & REID PTY LTD**  
**PROJECT SURVEYORS**  
 ABRN 20 069 433 974

**EDGECLIFF**  
 PO Box 528 EDGECLIFF 2027  
 DX 22915 EDGECLIFF  
 SUITE 2, LEVEL 1  
 135-153 NEW SOUTH HEAD RD  
 EDGECLIFF NSW 2027  
 PHONE : 9327 8706  
 FAX : 9327 8218  
 email : edgecliff@clemreid.com.au

**FAIRFIELD**  
 PO Box 144  
 FAIRFIELD NSW 1860  
 DX 25102 FAIRFIELD  
 LEVEL 1, 56 WARE STREET  
 FAIRFIELD NSW 2165  
 PHONE : (02) 9724 2582  
 FAX : (02) 9726 5051  
 email : fairfield@clemreid.net.au

DIMENSIONS AND AREAS ARE APPROXIMATE AND SUBJECT TO SURVEY

DATE: 1.7.2005

REF No17237

REVISION A (11.03.2009) - ADJOINING DP NUMBER AMENDED