

# Woollahra Traffic Committee

**Agenda:** *Woollahra Local Traffic Committee  
Extraordinary Meeting No.10a/08*

**Date:** *Friday 7 November 2008*

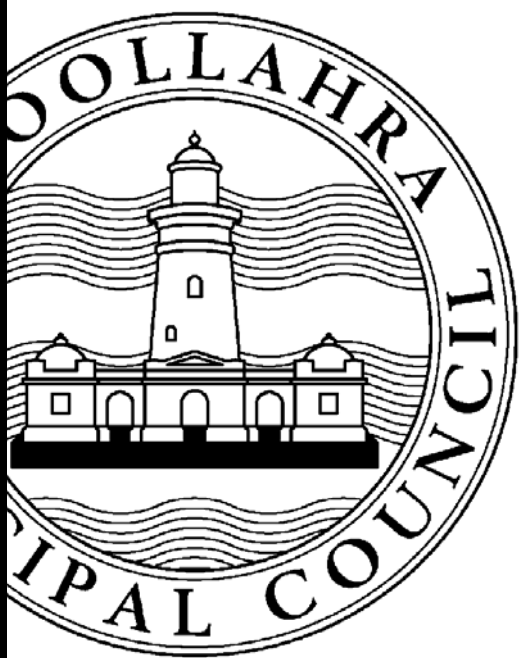

## Meeting Agenda

<b>Item</b>	<b>Subject</b>	<b>Pages</b>
Y1	Parking Restriction Changes	
Y1-5	Military Road, Watsons Bay – 24 Hour Clearway	1
Y1-6	Old South Head Road, Watsons Bay – Extension of Bus Zone	4

Item No.	Subject	File No.	Recommendation	Reason for Change	Existing Restrictions	Proposed Restrictions	Source of Funds
Y1-5	Military Road, Watsons Bay – Request for 24 Clearway Restrictions in the bus turnaround area just north of Gap Road.	528.	1. That “24 hour Clearway” restrictions be installed on the northern and eastern sides of Military Road, Watsons Bay from 3 metres west of the western edge of the driveway serving “The GAP Bluff Centre” in an easterly and southerly direction for 51 metres, to the end of the bus turnaround area.	<ul style="list-style-type: none"> <li>▪ In a letter dated 28 October, 2008, (Copy attached as Annexure A) Sydney Buses has requested that Council install 24 Hour Clearway restrictions on the northern and eastern sides of the bus turnaround in Military Road, Watsons Bay, just north of Gap Road</li> <li>▪ The requested 24 Hour Clearway restrictions are in an area currently covered by No Stopping restrictions and would not result in any loss of parking, but would allow any vehicles which park in this location to be towed away. It is reported that this problem occurs all year round, although it is particularly severe during the summer months, hampering what is an extremely important bus manoeuvre.</li> <li>▪ There are no objections to this proposal.</li> <li>▪ A locality map and photographs are attached as an Annexure.</li> </ul>	•No Stopping.	• 24 Hour Clearway.	Council’s Block Grant for Traffic Facilities

**Annexure Y1-5a**

Locality Map – Military Road, Watsons Bay

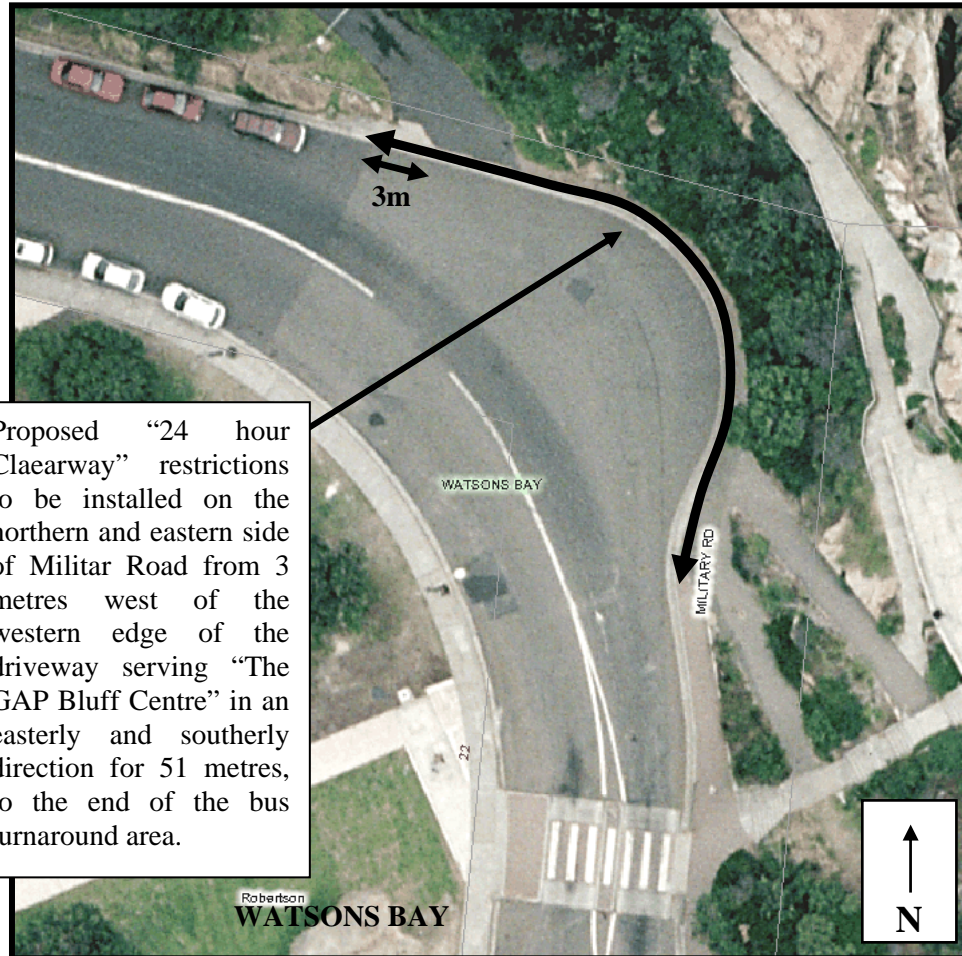

**Annexure Y1-5b**

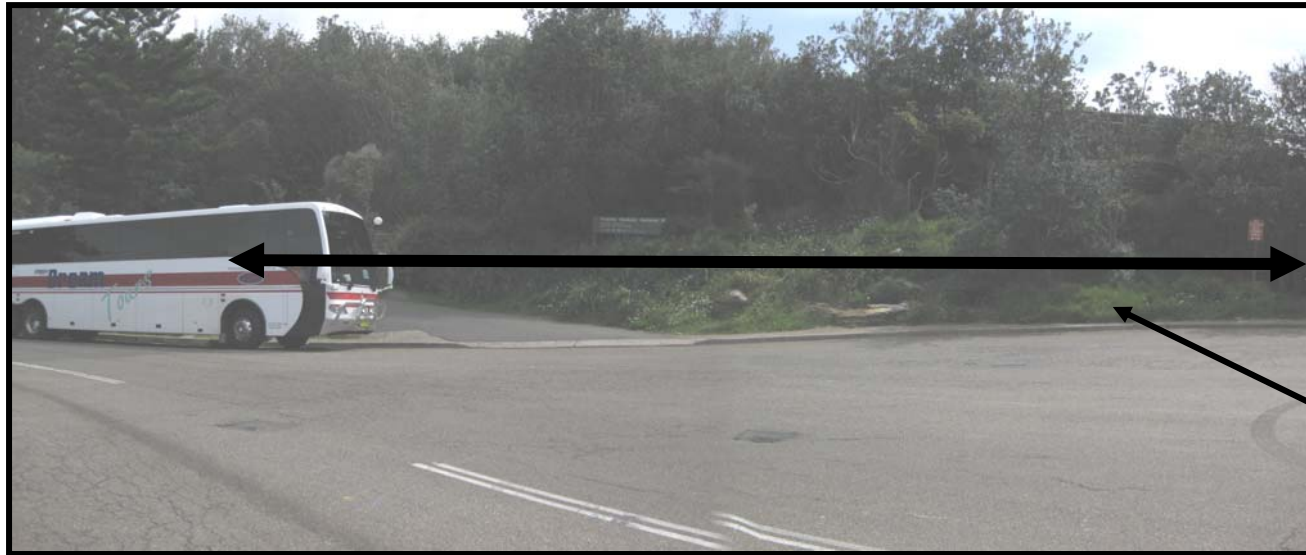

Proposed “24 hour Clearway” restrictions to be installed on the northern and eastern side of Militar Road from 3 metres west of the western edge of the driveway serving “The GAP Bluff Centre” in an easterly and southerly direction for 51 metres, to the end of the bus turnaround area.



Item No.	Subject	File No.	Recommendation	Reason for Change	Existing Restrictions	Proposed Restrictions	Source of Funds
Y1-6	Old South Head Road, Watsons Bay – Request for extension of Bus Zone	528.	1. That the Bus Zone on the eastern side of Old South Head, Watsons Bay in the vicinity of Village High Road be extended by 10.4 metres in a northerly direction.	<ul style="list-style-type: none"> <li>▪ In a letter dated 28 October, 2008, (Copy attached as Annexure A) Sydney Buses has requested that Council the Bus Zone on the eastern side of Old South Head in the vicinity of Village High Road by 13 metres in a northerly direction</li> <li>▪ The current Bus Zone length is 13.6 metres. There have been complaints that large boats park right on the Bus Zone creating problems for commuters to see the approaching bus. The letter also indicates that the bus does not have enough lead-in distance to be able to get to the kerb and passengers have to walk onto the roadway to get on the bus.</li> <li>▪ The required bus zone length at this location is 24 metres because there is sufficient departure distance due to No Stopping Restrictions. The extension of the Bus Zone by 10.6 metres would comply with the current Bus Zone requirements and result in the loss of 2 on-street carspaces.</li> <li>▪ A locality map and photographs are attached as an Annexure.</li> </ul>	• Nil.	• Bus Zone.	Council's Block Grant for Traffic Facilities

**Annexure Y1-6a**

Locality Map – Old South Head Road, Watsons Bay

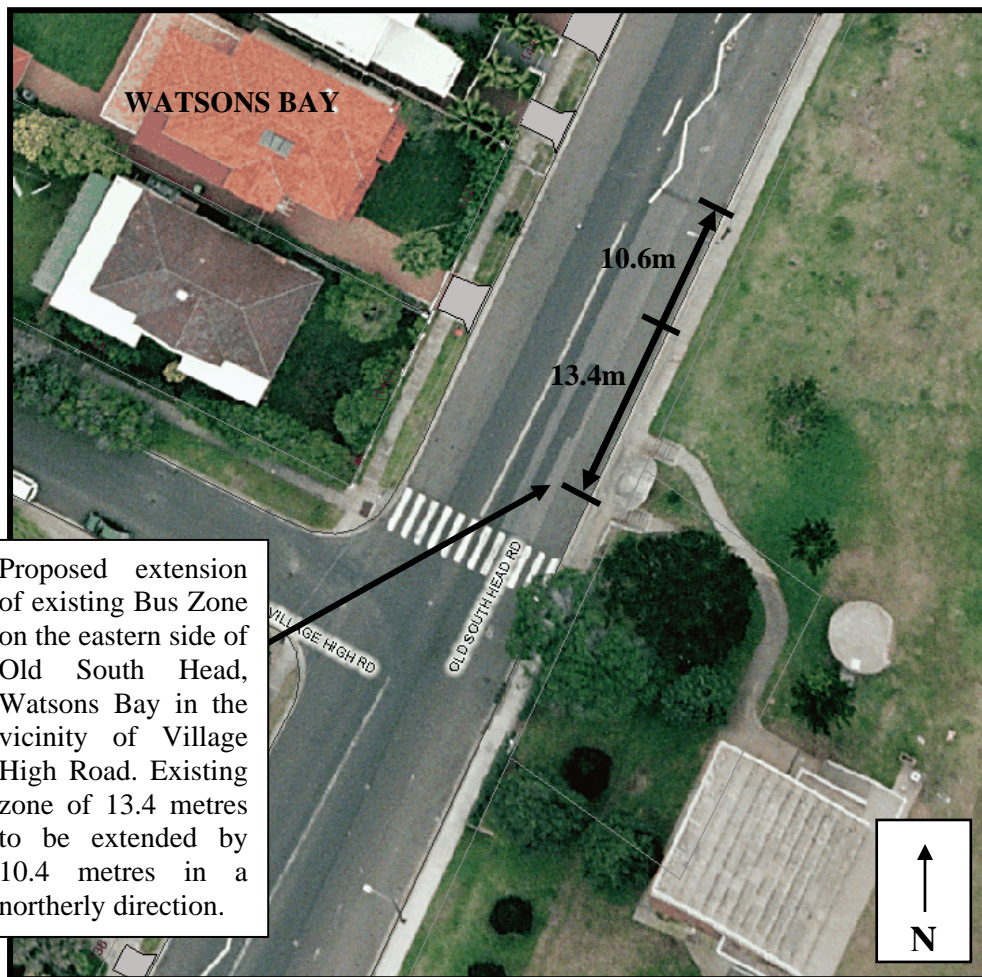

Proposed extension of existing Bus Zone on the eastern side of Old South Head, Watsons Bay in the vicinity of Village High Road. Existing zone of 13.4 metres to be extended by 10.4 metres in a northerly direction.

**Annexure Y1-3b**



Proposed extension to Bus Zone of 10.6 metres to provide a 24 metres Bus Zone.

Existing Bus Zone of 13.4 metres